

Period from Sep-2023 to Dec-2025

Latest recording: 31-Dec 25

TOTAL DECEASED TURTLES FOUND:	510	72% recent deaths (<1yr)
TOTAL DECEASED TURTLES FOUND - LAST MONTH:	8	100% recent deaths (<1yr)
TOTAL DECEASED TURTLES FOUND - LAST WEEK:	4	100% recent deaths (<1yr)

1 BIBRA LAKE

SURVEY PERIOD				DECEASED TURTLES FOUND			
Year	from	to	days	Recent (death <1yr previous)	Old (death >1yr previous)	Total	% recent at time of discovery
2023	29-Sep	13-Dec	75	22	1	23	96%
2024	11-Apr	27-Dec	260	136	31	167	81%
2025	24-Feb	25-Dec	304	71	16	87	82%
TOTALS:				229	48	277	83%

2 YANGEBUP & LITTLE RUSH

SURVEY PERIOD				DECEASED TURTLES FOUND			
Year	from	to	days	Recent (death <1yr previous)	Old (death >1yr previous)	Total	% recent at time of discovery
2023	-	-	-	not surveyed this year			-
2024	28-Sep	28-Dec	91	62	82	144	43%
2025	02-Jan	31-Dec	363	76	13	89	85%
TOTALS:				138	95	233	59%

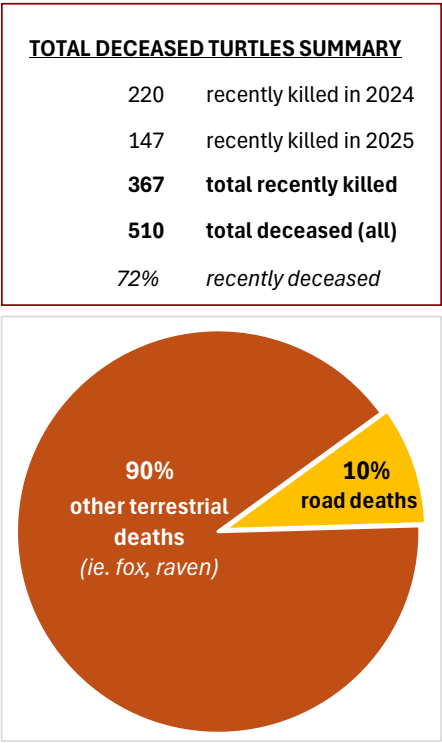
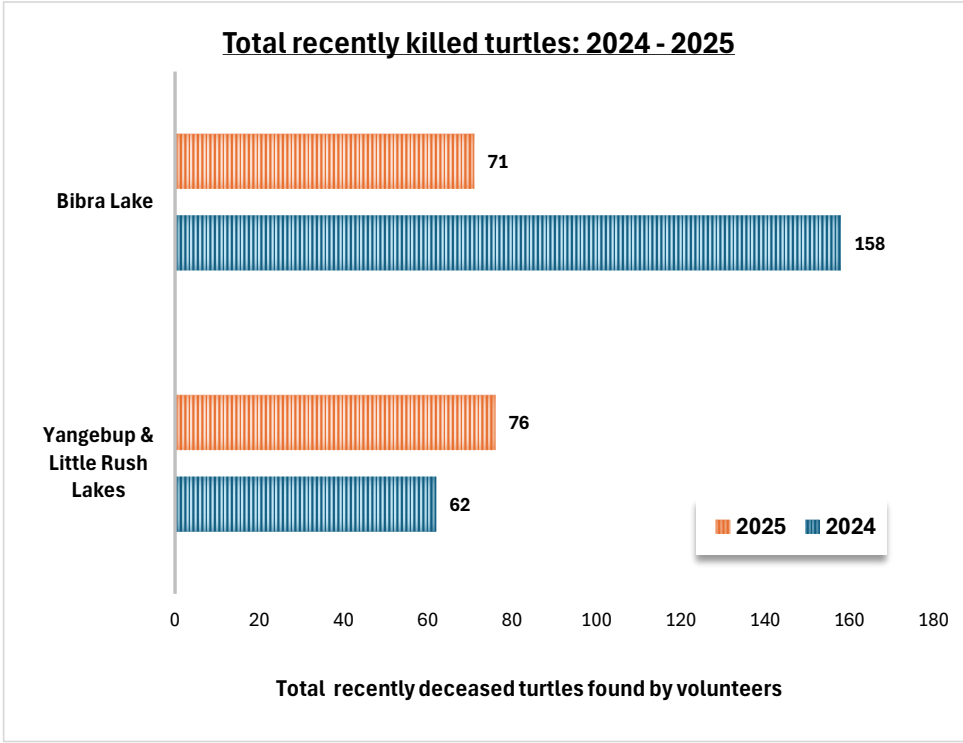

2023-2024: BIBRA LAKE - TURTLE DEATH REGISTER										
#	Photo ref.	Date	Time found	Location description	Co-ordinates	Delivered to WAW for ID	Cause of death	Gender	Age of carcass	Evidence of foxes
1	BL_001	29/09/2023	16:40	Hope Road West	-32.084649 115.828158	N	Vehicle strike	Female	Fresh (last 24 hours)	n/a
2	BL_002	29/09/2023	17:30	Bond Swamp	-32.091916 115.833177	N	Suspected fox - head bitten off	Female	Recent (last few days)	Visual sighting of fox in the area 2 days later.
3	BL_003	7/10/2023	21:00	Progress Drive (Adventure Road)	-32.097232 115.820045	N	Vehicle strike	Female	Fresh (last 24 hours)	n/a
4	BL_004	8/10/2023	10:35	South bank (Retirement Village loop)	-32.090616 115.828740	N	Suspected fox - head bitten off	Female	Fresh (last 24 hours)	No
5	BL_005	26/10/2023	17:15	Progress Drive (nr NW lake shore)	-32.084510 115.823101	N	Raven	Female	Fresh (last 24 hours)	Visual sighting of 2 coven predating young female
6	BL_006	27/10/2023	13:50	Hope Road West	-32.084018 115.824557	N	Unknown	Unknown	Intermediate (last 1-2 months)	
7	BL_007	27/10/2023	13:55	Hope Road West	-32.084016 115.824460	N	Unknown	Unknown	Intermediate (last 1-2 months)	
8	BL_008	27/10/2023	14:00	Hope Road West	-32.084178 115.824080	N	Unknown	Female	Somewhat recent (last 1-4 weeks)	
9	BL_009	27/10/2023	14:35	Hope Road West	-32.084184 115.823870	N	Unknown	Unknown	Older (last 2-6 months)	
10	BL_010	27/10/2023	17:45	South bank (Retirement Village loop)	-32.099956 115.828081	N	Unknown	Unknown	Intermediate (last 1-2 months)	
11	BL_011	28/10/2023	14:30	Hope Road West	-32.083998 115.824888	N	Unknown	Unknown	Intermediate (last 1-2 months)	
12	BL_012	1/11/2023	10:25	Hope Road West	-32.083911 115.824626	N	Unknown	Unknown	Intermediate (last 1-2 months)	
13	BL_013	1/11/2023	10:55	Hope Road West	-32.083868 115.824159	N	Unknown	Female	Somewhat recent (last 1-4 weeks)	
14	BL_014	1/11/2023	11:00	Hope Road West	-32.083934 115.825147	N	Unknown	Unknown	Somewhat recent (last 1-4 weeks)	
15	BL_015	1/11/2023	11:35	Hope Road West	-32.084181 115.826372	N	Unknown	Unknown	Old (6-12 months)	
16	BL_016	2/11/2023	17:00	Hope Road West	-32.083968 115.825278	N	Unknown	Unknown	Very old (12+ months)	
17	BL_017	6/11/2023	16:10	Hope Road West	-32.083821 115.824921	N	Raven	Female	Recent (last few days)	
18	BL_018	12/11/2023	16:50	Progress Dr (nr Gwilliam intersection)	-32.091781 115.820378	N	Vehicle strike	Female	Fresh (last 24 hours)	n/a
19	BL_019	20/11/2023	8:50	SE Corner (to W of skatepark)	-32.096608 115.835648	N	Unknown	Unknown	Intermediate (last 1-2 months)	
20	BL_020	21/11/2023	12:40	Progress Dr (S Regional playground)	-32.089581 115.820778	N	Vehicle strike	Female	Fresh (last 24 hours)	n/a
21	BL_021	30/11/2023	18:25	NE section (Narma Kullarck to Bird Hide)	-32.088764 115.827088	N	Suspected fox	Unknown	Somewhat recent (last 1-4 weeks)	Nearly scat and other dead animals (den nearby?)
22	BL_022	30/11/2023	18:30	NE section (Narma Kullarck to Bird Hide)	-32.088643 115.827329	N	Suspected fox	Unknown	Somewhat recent (last 1-4 weeks)	Nearly scat and other dead animals (den nearby?)
23	BL_023	13/12/2023	18:45	NE section (Narma Kullarck to Bird Hide)	-32.088383 115.826819	N	Suspected fox	Unknown	Intermediate (last 1-2 months)	Nearly scat and other dead animals (den nearby?)
24	BL_024	11/04/2024	10:20	Bibra Lake West (lake bed E of AW)	-32.092857 115.822099	N	Suspected fox	Male	Fresh (last 24 hours)	Nearly scat and footprints. Social media posts of foxes in this location
25	BL_025	11/04/2024	10:25	Bibra Lake West (lake bed E of AW)	-32.093160 115.822174	N	Suspected fox	Unknown	Somewhat recent (last 1-4 weeks)	Nearly scat and footprints. Social media posts of foxes in this location
26	BL_026	25/04/2024	17:40	Bibra Lake West (chipping range)	-32.097466 115.820824	N	Suspected fox	Unknown	Intermediate (last 1-2 months)	Nearly scat and footprints. Social media posts of foxes in this location
27	BL_027	26/04/2024	12:35	Lake bed survey	-32.093797 115.823905	Y	Suspected fox	Unknown	Somewhat recent (last 1-4 weeks)	Fox scat, footprints and excavations noted in vicinity
28	BL_028	26/04/2024	12:28	Lake bed survey	-32.093631 115.824175	Y	Suspected fox	Unknown	Somewhat recent (last 1-4 weeks)	Fox scat, footprints and excavations noted in vicinity
29	BL_029	26/04/2024	12:40	Lake bed survey	-32.093568 115.824106	Y	Suspected fox	Unknown	Somewhat recent (last 1-4 weeks)	Fox scat, footprints and excavations noted in vicinity
30	BL_030	26/04/2024	12:43	Lake bed survey	-32.093530 115.824059	Y	Suspected fox	Unknown	Somewhat recent (last 1-4 weeks)	Fox scat, footprints and excavations noted in vicinity
31	BL_031	26/04/2024	12:44	Lake bed survey	-32.093475 115.824007	Y	Suspected fox	Unknown	Somewhat recent (last 1-4 weeks)	Fox scat, footprints and excavations noted in vicinity
32	BL_032	26/04/2024	12:46	Lake bed survey	-32.093610 115.823791	Y	Suspected fox	Unknown	Somewhat recent (last 1-4 weeks)	Fox scat, footprints and excavations noted in vicinity
33	BL_033	26/04/2024	12:48	Lake bed survey	-32.093448 115.824215	Y	Unknown	Unknown	Very old (12+ months)	Fox scat, footprints and excavations noted in vicinity
34	BL_034	26/04/2024	12:51	Lake bed survey	-32.093404 115.824317	Y	Suspected fox	Unknown	Somewhat recent (last 1-4 weeks)	Fox scat, footprints and excavations noted in vicinity
35	BL_035	26/04/2024	12:53	Lake bed survey	-32.093451 115.824409	Y	Suspected fox	Unknown	Somewhat recent (last 1-4 weeks)	Fox scat, footprints and excavations noted in vicinity
36	BL_036	26/04/2024	12:54	Lake bed survey	-32.093656 115.824485	Y	Suspected fox	Unknown	Intermediate (last 1-2 months)	Fox scat, footprints and excavations noted in vicinity
37	BL_037	26/04/2024	13:01	Lake bed survey	-32.093259 115.824430	Y	Suspected fox	Unknown	Somewhat recent (last 1-4 weeks)	Fox scat, footprints and excavations noted in vicinity
38	BL_038	26/04/2024	13:04	Lake bed survey	-32.093221 115.824397	Y	Suspected fox	Unknown	Somewhat recent (last 1-4 weeks)	Fox scat, footprints and excavations noted in vicinity
39	BL_039	26/04/2024	13:06	Lake bed survey	-32.093258 115.824149	Y	Suspected fox	Unknown	Intermediate (last 1-2 months)	Fox scat, footprints and excavations noted in vicinity
40	BL_040	26/04/2024	13:09	Lake bed survey	-32.093021 115.823950	Y	Suspected fox	Unknown	Intermediate (last 1-2 months)	Fox scat, footprints and excavations noted in vicinity
41	BL_041	26/04/2024	13:11	Lake bed survey	-32.092934 115.823809	Y	Suspected fox	Unknown	Intermediate (last 1-2 months)	Fox scat, footprints and excavations noted in vicinity
42	BL_042	26/04/2024	13:13	Lake bed survey	-32.092794 115.823673	Y	Suspected fox	Unknown	Somewhat recent (last 1-4 weeks)	Fox scat, footprints and excavations noted in vicinity
43	BL_043	26/04/2024	13:16	Lake bed survey	-32.092740 115.823732	Y	Suspected fox	Unknown	Somewhat recent (last 1-4 weeks)	Fox scat, footprints and excavations noted in vicinity
44	BL_044	26/04/2024	13:18	Lake bed survey	-32.092740 115.823729	Y	Unknown	Unknown	Very old (12+ months)	Fox scat, footprints and excavations noted in vicinity
45	BL_045	26/04/2024	13:20	Lake bed survey	-32.092722 115.823791	Y	Suspected fox	Unknown	Intermediate (last 1-2 months)	Fox scat, footprints and excavations noted in vicinity
46	BL_046	26/04/2024	13:22	Lake bed survey	-32.092687 115.823847	Y	Unknown	Unknown	Older (last 2-6 months)	Fox scat, footprints and excavations noted in vicinity
47	BL_047	26/04/2024	13:25	Lake bed survey	-32.092554 115.823671	Y	Suspected fox	Unknown	Somewhat recent (last 1-4 weeks)	Fox scat, footprints and excavations noted in vicinity
48	BL_048	26/04/2024	13:28	Lake bed survey	-32.092480 115.823702	Y	Unknown	Unknown	Old (6-12 months)	Fox scat, footprints and excavations noted in vicinity
49	BL_049	26/04/2024	13:31	Lake bed survey	-32.092404 115.823779	Y	Suspected fox	Unknown	Somewhat recent (last 1-4 weeks)	Fox scat, footprints and excavations noted in vicinity
50	BL_050	26/04/2024	13:34	Lake bed survey	-32.092320 115.823615	Y	Suspected fox	Unknown	Somewhat recent (last 1-4 weeks)	Fox scat, footprints and excavations noted in vicinity
51	BL_051	26/04/2024	13:35	Lake bed survey	-32.092336 115.823790	Y	Suspected fox	Unknown	Somewhat recent (last 1-4 weeks)	Fox scat, footprints and excavations noted in vicinity
52	BL_052	26/04/2024	13:40	Lake bed survey	-32.092298 115.823831	Y	Suspected fox	Unknown	Intermediate (last 1-2 months)	Fox scat, footprints and excavations noted in vicinity
53	BL_053	26/04/2024	13:43	Lake bed survey	-32.092586 115.822947	Y	Suspected fox	Unknown	Intermediate (last 1-2 months)	Fox scat, footprints and excavations noted in vicinity
54	BL_054	26/04/2024	13:45	Lake bed survey	-32.091829 115.823740	Y	Unknown	Unknown	Very old (12+ months)	Fox scat, footprints and excavations noted in vicinity
55	BL_055	26/04/2024	13:49	Lake bed survey	-32.091415 115.823301	Y	Suspected fox	Unknown	Somewhat recent (last 1-4 weeks)	Fox scat, footprints and excavations noted in vicinity
56	BL_056	26/04/2024	13:50	Lake bed survey	-32.093038 115.824049	Y	Suspected fox	Unknown	Intermediate (last 1-2 months)	Fox scat, footprints and excavations noted in vicinity
57	BL_057	26/04/2024	13:53	Lake bed survey	-32.092798 115.824021	Y	Unknown	Unknown	Very old (12+ months)	Fox scat, footprints and excavations noted in vicinity
58	BL_058	26/04/2024	13:55	Lake bed survey	-32.092844 115.823929	Y	Unknown	Unknown	Very old (12+ months)	Fox scat, footprints and excavations noted in vicinity
59	BL_059	26/04/2024	14:18	Lake bed survey	-32.091269 115.825672	Y	Suspected fox	Unknown	Somewhat recent (last 1-4 weeks)	Fox scat, footprints and excavations noted in vicinity
60	BL_060	26/04/2024	14:20	Lake bed survey	-32.091112 115.825761	Y	Suspected fox	Unknown	Intermediate (last 1-2 months)	Fox scat, footprints and excavations noted in vicinity
61	BL_061	26/04/2024	14:22	Lake bed survey	-32.091500 115.825861	Y	Suspected fox	Unknown	Somewhat recent (last 1-4 weeks)	Fox scat, footprints and excavations noted in vicinity
62	BL_062	26/04/2024	14:24	Lake bed survey	-32.091533 115.826115	Y	Suspected fox	Unknown	Somewhat recent (last 1-4 weeks)	Fox scat, footprints and excavations noted in vicinity
63	BL_063	26/04/2024	14:25	Lake bed survey	-32.091256 115.826192	Y	Suspected fox	Unknown	Intermediate (last 1-2 months)	Fox scat, footprints and excavations noted in vicinity
64	BL_064	26/04/2024	14:26	Lake bed survey	-32.091299 115.826286	Y	Suspected fox	Unknown	Intermediate (last 1-2 months)	Fox scat, footprints and excavations noted in vicinity
65	BL_065	26/04/2024	14:27	Lake bed survey	-32.091724 115.825895	Y	Suspected fox	Unknown	Intermediate (last 1-2 months)	Fox scat, footprints and excavations noted in vicinity
66	BL_066	26/04/2024	14:29	Lake bed survey	-32.091978 115.825885	Y	Suspected fox	Unknown	Somewhat recent (last 1-4 weeks)	Fox scat, footprints and excavations noted in vicinity
67	BL_067	26/04/2024	14:30	Lake bed survey	-32.091726 115.826882	Y	Suspected fox	Unknown	Intermediate (last 1-2 months)	Fox scat, footprints and excavations noted in vicinity
68	BL_068	26/04/2024	14:31	Lake bed survey	-32.092048 115.826070	Y	Suspected fox	Unknown	Intermediate (last 1-2 months)	Fox scat, footprints and excavations noted in vicinity
69	BL_069	26/04/2024	14:33	Lake bed survey	-32.092029 115.825650	Y	Suspected fox	Unknown	Intermediate (last 1-2 months)	Fox scat, footprints and excavations noted in vicinity
70	BL_070	26/04/2024	14:35	Lake bed survey	-32.092351 115.826725	Y	Unknown	Unknown	Very old (12+ months)	Fox scat, footprints and excavations noted in vicinity
71	BL_071	26/04/2024	14:36	Lake bed survey	-32.092210 115.825664	Y	Unknown	Unknown	Older (last 2-6 months)	Fox scat, footprints and excavations noted in vicinity
72	BL_072	26/04/2024	14:38	Lake bed survey	-32.092158 115.826559	Y	Unknown	Unknown	Very old (12+ months)	Fox scat, footprints and excavations noted in vicinity
73	BL_073	26/04/2024	14:39	Lake bed survey	-32.092053 115.825780	Y	Suspected fox	Unknown	Intermediate (last 1-2 months)	Fox scat, footprints and excavations noted in vicinity
74	BL_074	26/04/2024	14:41	Lake bed survey	-32.092251 115.826421	Y	Unknown	Unknown	Very old (12+ months)	Fox scat, footprints and excavations noted in vicinity
75	BL_075	26/04/2024	14:44	Lake bed survey	-32.092577 115.826462	Y	Unknown	Unknown	Very old (12+ months)	Fox scat, footprints and excavations noted in vicinity

	#	Photo ref.	Date	Time found	Location description	Co-ordinates	Delivered to WWF for ID	Cause of death	Gender	Age of carcass	Evidence of foxes
	94	BL_094	26/04/2024	15:11	Lake bed survey	-32.093990 115.824651	Y	Suspected fox	Unknown	Somewhat recent (last 1-4 weeks)	Fox scat, footprints and excavations noted in vicinity
	95	BL_095	26/04/2024	15:12	Lake bed survey	-32.092508 115.827003	Y	Unknown	Unknown	Old (6-12 months)	Fox scat, footprints and excavations noted in vicinity
	96	BL_096	26/04/2024	15:13	Lake bed survey	-32.094426 115.826138	Y	Suspected fox	Unknown	Somewhat recent (last 1-4 weeks)	Fox scat, footprints and excavations noted in vicinity
	97	BL_097	26/04/2024	15:14	Lake bed survey	-32.094349 115.826051	Y	Unknown	Unknown	Older (last 2-6 months)	Fox scat, footprints and excavations noted in vicinity
	98	BL_098	26/04/2024	15:15	Lake bed survey	-32.093862 115.823957	Y	Unknown	Unknown	Very old (12+ months)	Fox scat, footprints and excavations noted in vicinity
	99	BL_099	26/04/2024	15:16	Lake bed survey	-32.093518 115.824431	Y	Suspected fox	Unknown	Intermediate (last 1-2 months)	Fox scat, footprints and excavations noted in vicinity
	100	BL_100	26/04/2024	15:17	Lake bed survey	-32.094824 115.825505	Y	Unknown	Unknown	Very old (12+ months)	Fox scat, footprints and excavations noted in vicinity
	101	BL_101	26/04/2024	15:20	Lake bed survey	-32.093648 115.827711	Y	Unknown	Unknown	Older (last 2-6 months)	Fox scat, footprints and excavations noted in vicinity
	102	BL_102	26/04/2024	15:25	Lake bed survey	-32.094206 115.828198	Y	Unknown	Unknown	Very old (12+ months)	Fox scat, footprints and excavations noted in vicinity
	103	BL_103	27/04/2024	8:55	Lake bed survey	-32.096886 115.825839	Y	Suspected fox	Unknown	Intermediate (last 1-2 months)	Fox scat, footprints and excavations noted in vicinity
	104	BL_104	27/04/2024	8:56	Lake bed survey	-32.096771 115.824655	Y	Suspected fox	Unknown	Intermediate (last 1-2 months)	Fox scat, footprints and excavations noted in vicinity
	105	BL_105	27/04/2024	9:00	Lake bed survey	-32.096910 115.824306	Y	Unknown	Unknown	Older (last 2-6 months)	Fox scat, footprints and excavations noted in vicinity
	106	BL_106	27/04/2024	9:05	Lake bed survey	-32.096339 115.824233	Y	Suspected fox	Unknown	Intermediate (last 1-2 months)	Fox scat, footprints and excavations noted in vicinity
	107	BL_107	27/04/2024	9:12	Lake bed survey	-32.095088 115.827294	Y	Suspected fox	Unknown	Intermediate (last 1-2 months)	Fox scat, footprints and excavations noted in vicinity
	108	BL_108	27/04/2024	9:14	Lake bed survey	-32.094926 115.827036	Y	Suspected fox	Unknown	Intermediate (last 1-2 months)	Fox scat, footprints and excavations noted in vicinity
	109	BL_109	27/04/2024	9:16	Lake bed survey	-32.094892 115.826950	Y	Suspected fox	Unknown	Intermediate (last 1-2 months)	Fox scat, footprints and excavations noted in vicinity
	110	BL_110	27/04/2024	9:17	Lake bed survey	-32.095648 115.825100	Y	Suspected fox	Unknown	Intermediate (last 1-2 months)	Fox scat, footprints and excavations noted in vicinity
	111	BL_111	27/04/2024	9:19	Lake bed survey	-32.094839 115.826713	Y	Suspected fox	Unknown	Intermediate (last 1-2 months)	Fox scat, footprints and excavations noted in vicinity
	112	BL_112	27/04/2024	9:22	Lake bed survey	-32.095575 115.825334	Y	Suspected fox	Unknown	Intermediate (last 1-2 months)	Fox scat, footprints and excavations noted in vicinity
	113	BL_113	27/04/2024	9:25	Lake bed survey	-32.095718 115.825225	Y	Suspected fox	Unknown	Intermediate (last 1-2 months)	Fox scat, footprints and excavations noted in vicinity
	114	BL_114	27/04/2024	9:29	Lake bed survey	-32.095951 115.825215	Y	Suspected fox	Unknown	Intermediate (last 1-2 months)	Fox scat, footprints and excavations noted in vicinity
	115	BL_115	27/04/2024	9:39	Lake bed survey	-32.095116 115.825574	Y	Unknown	Unknown	Older (last 2-6 months)	Fox scat, footprints and excavations noted in vicinity
	116	BL_116	27/04/2024	9:41	Lake bed survey	-32.094756 115.826037	Y	Suspected fox	Unknown	Intermediate (last 1-2 months)	Fox scat, footprints and excavations noted in vicinity
	117	BL_117	27/04/2024	9:43	Lake bed survey	-32.095057 115.826409	Y	Unknown	Unknown	Older (last 2-6 months)	Fox scat, footprints and excavations noted in vicinity
	118	BL_118	27/04/2024	9:44	Lake bed survey	-32.094867 115.826047	Y	Suspected fox	Unknown	Intermediate (last 1-2 months)	Fox scat, footprints and excavations noted in vicinity
	119	BL_119	27/04/2024	9:46	Lake bed survey	-32.095041 115.826271	Y	Suspected fox	Unknown	Intermediate (last 1-2 months)	Fox scat, footprints and excavations noted in vicinity
	120	BL_120	27/04/2024	9:49	Lake bed survey	-32.095046 115.826223	Y	Suspected fox	Unknown	Intermediate (last 1-2 months)	Fox scat, footprints and excavations noted in vicinity
	121	BL_121	27/04/2024	9:50	Lake bed survey	-32.094325 115.825591	Y	Suspected fox	Unknown	Intermediate (last 1-2 months)	Fox scat, footprints and excavations noted in vicinity
	122	BL_122	27/04/2024	9:51	Lake bed survey	-32.095085 115.826105	Y	Unknown	Unknown	Older (last 2-6 months)	Fox scat, footprints and excavations noted in vicinity
	123	BL_123	27/04/2024	9:52	Lake bed survey	-32.094496 115.825783	Y	Suspected fox	Unknown	Intermediate (last 1-2 months)	Fox scat, footprints and excavations noted in vicinity
	124	BL_124	27/04/2024	9:55	Lake bed survey	-32.094712 115.826812	Y	Suspected fox	Unknown	Intermediate (last 1-2 months)	Fox scat, footprints and excavations noted in vicinity
	125	BL_125	27/04/2024	9:57	Lake bed survey	-32.094292 115.825594	Y	Unknown	Unknown	Very old (12+ months)	Fox scat, footprints and excavations noted in vicinity
	126	BL_126	27/04/2024	10:01	Lake bed survey	-32.094294 115.825226	Y	Unknown	Unknown	Older (last 2-6 months)	Fox scat, footprints and excavations noted in vicinity
	127	BL_127	27/04/2024	10:02	Lake bed survey	-32.094242 115.826999	Y	Unknown	Unknown	Very old (12+ months)	Fox scat, footprints and excavations noted in vicinity
	128	BL_128	27/04/2024	10:04	Lake bed survey	-32.094181 115.826647	Y	Suspected fox	Unknown	Intermediate (last 1-2 months)	Fox scat, footprints and excavations noted in vicinity
	129	BL_129	27/04/2024	10:05	Lake bed survey	-32.094125 115.825204	Y	Suspected fox	Unknown	Intermediate (last 1-2 months)	Fox scat, footprints and excavations noted in vicinity
	130	BL_130	27/04/2024	10:08	Lake bed survey	-32.093948 115.825169	Y	Unknown	Unknown	Very old (12+ months)	Fox scat, footprints and excavations noted in vicinity
	131	BL_131	27/04/2024	10:10	Lake bed survey	-32.093811 115.825115	Y	Unknown	Unknown	Older (last 2-6 months)	Fox scat, footprints and excavations noted in vicinity
	132	BL_132	27/04/2024	10:11	Lake bed survey	-32.093757 115.825744	Y	Unknown	Unknown	Older (last 2-6 months)	Fox scat, footprints and excavations noted in vicinity
	133	BL_133	27/04/2024	10:13	Lake bed survey	-32.093707 115.825545	Y	Suspected fox	Unknown	Intermediate (last 1-2 months)	Fox scat, footprints and excavations noted in vicinity
	134	BL_134	27/04/2024	10:14	Lake bed survey	-32.094754 115.825406	Y	Unknown	Unknown	Very old (12+ months)	Fox scat, footprints and excavations noted in vicinity
	135	BL_135	27/04/2024	10:17	Lake bed survey	-32.093574 115.825113	Y	Unknown	Unknown	Very old (12+ months)	Fox scat, footprints and excavations noted in vicinity
	136	BL_136	27/04/2024	10:27	Lake bed survey	-32.093431 115.822416	Y	Unknown	Unknown	Very old (12+ months)	Fox scat, footprints and excavations noted in vicinity
	137	BL_137	28/04/2024	7:25	Lake bed survey	-32.095615 115.823654	Y	Suspected fox	Unknown	Intermediate (last 1-2 months)	Fox scat, footprints and excavations noted in vicinity
	138	BL_138	28/04/2024	7:33	Lake bed survey	-32.094970 115.824073	Y	Suspected fox	Unknown	Intermediate (last 1-2 months)	Fox scat, footprints and excavations noted in vicinity
	139	BL_139	28/04/2024	7:47	Lake bed survey	-32.096138 115.825561	Y	Suspected fox	Unknown	Intermediate (last 1-2 months)	Fox scat, footprints and excavations noted in vicinity
	140	BL_140	28/04/2024	7:52	Lake bed survey	-32.095291 115.826981	Y	Suspected fox	Unknown	Intermediate (last 1-2 months)	Fox scat, footprints and excavations noted in vicinity
	141	BL_141	28/04/2024	7:56	Lake bed survey	-32.095249 115.826927	Y	Suspected fox	Unknown	Intermediate (last 1-2 months)	Fox scat, footprints and excavations noted in vicinity
	142	BL_142	28/04/2024	8:17	Lake bed survey	-32.092727 115.826960	Y	Suspected fox	Unknown	Intermediate (last 1-2 months)	Fox scat, footprints and excavations noted in vicinity
	143	BL_143	28/04/2024	8:29	Lake bed survey	-32.092907 115.825744	Y	Suspected fox	Unknown	Intermediate (last 1-2 months)	Fox scat, footprints and excavations noted in vicinity
	144	BL_144	28/04/2024	8:49	Lake bed survey	-32.092525 115.823989	Y	Suspected fox	Unknown	Intermediate (last 1-2 months)	Fox scat, footprints and excavations noted in vicinity
	145	BL_145	28/04/2024	13:25	Bibra Lake West (W lake shore)	-32.094332 115.821184	Y	Suspected fox	Unknown	Fresh (last 24 hours)	Fox scat, footprints and excavations noted in vicinity
	146	BL_146	29/04/2024	7:15	Bibra Lake East (W of bird hide)	-32.091508 115.826010	N	Unknown	Unknown	Older (last 2-6 months)	Location with fox scat & footprints. Secondary predation by raven & kite.
	147	BL_147	29/04/2024	9:07	Progress Drive (in NW lake shore)	-32.085097 115.823177	N	Unknown	Unknown	Old (6-12 months)	
	148	BL_148	5/05/2024	9:04	NE section (Narma Kullack to Bird Hide)	-32.086843 115.826970	N	Unknown	Unknown	Very old (12+ months)	
	149	BL_149	5/05/2024	9:23	NE section (Narma Kullack to Bird Hide)	-32.086868 115.826950	N	Unknown	Unknown	Old (6-12 months)	
	150	BL_150	5/05/2024	9:26	NE section (Narma Kullack to Bird Hide)	-32.086894 115.826984	N	Unknown	Unknown	Old (6-12 months)	
	151	BL_151	5/05/2024	10:26	NE section (Narma Kullack to Bird Hide)	-32.091396 115.828567	N	Unknown	Unknown	Older (last 2-6 months)	Location with fox scat in vicinity.
	152	BL_152	5/05/2024	10:37	NE section (Narma Kullack to Bird Hide)	-32.091514 115.828276	N	Unknown	Unknown	Old (6-12 months)	Yes
	153	BL_153	6/05/2024	unknown	Lake bed survey - additional check	lakebed to W of Bird Hide	N	Unknown	Unknown	TBC	Disclosed by A. Santoro (SOSNT) in meeting on 9-May that he undertook a follow up lakebed survey and discovered a further 9 turtle carcasses to the west of Bird Hide. Included in this register as these represent verified new findings as part of the overall program.
	154	BL_154	6/05/2024	unknown	Lake bed survey - additional check	lakebed to W of Bird Hide	N	Unknown	Unknown	TBC	
	155	BL_155	6/05/2024	unknown	Lake bed survey - additional check	lakebed to W of Bird Hide	N	Unknown	Unknown	TBC	
	156	BL_156	6/05/2024	unknown	Lake bed survey - additional check	lakebed to W of Bird Hide	N	Unknown	Unknown	TBC	
	157	BL_157	6/05/2024	unknown	Lake bed survey - additional check	lakebed to W of Bird Hide	N	Unknown	Unknown	TBC	
	158	BL_158	6/05/2024	unknown	Lake bed survey - additional check	lakebed to W of Bird Hide	N	Unknown	Unknown	TBC	
	159	BL_159	6/05/2024	unknown	Lake bed survey - additional check	lakebed to W of Bird Hide	N	Unknown	Unknown	TBC	
	160	BL_160	6/05/2024	unknown	Lake bed survey - additional check	lakebed to W of Bird Hide	N	Unknown	Unknown	TBC	
	161	BL_161	6/05/2024	unknown	Lake bed survey - additional check	lakebed to W of Bird Hide	N	Unknown	Unknown	TBC	
	162	BL_162	20/05/2024	7:20	Bibra Lake East (W of bird hide)	-32.091629 115.826112	N	Confirmed fox	Unknown	Immediate - death observed	Observed double-turtle excavation and kills by fox from bird hide viewing platform. One carcass partly consumed on the lakebed. Second carcass removed by the fox into the nearby bushland after being mobbed by kites.
	163	BL_163	22/05/2024	7:42	Bibra Lake East (W of bird hide)	-32.091663 115.826313	N	Confirmed fox	Unknown	Immediate - death observed	
	164	BL_164	22/05/2024	6:53	Bibra Lake East (W of bird hide)	-32.091025 115.826144	N	Confirmed fox	Unknown	Immediate - death observed	Observed fox in the process of consuming turtle upon arrival at the bird hide.
	165	BL_165	23/09/2024	6:53	Bibra Lake West (bushland to E of AW)	-32.095371 115.820503	N	Suspected fox	Unknown	Older (last 2-6 months)	Gnaw marks on carapace. Close to suspected old den with animal remains.
	166	BL_166	26/09/2024	13:35	Bibra Lake West (bushland to E of AW)	-32.095917 115.835642	N	Unknown	Unknown	Very old (12+ months)	Weathered carapace with peeling scutes. Likely to have occurred pre-2024
	167	BL_167	26/09/2024	13:36	Bibra Lake West (bushland to E of AW)	-32.095819 115.835697	N	Unknown	Unknown	Very old (12+ months)	Weathered carapace with peeling scutes. Likely to have occurred pre-2024
	168	BL_168	9/10/2024	13:37	NW lake foreshore (to E of Playground)	-32.086513 115.823246	Y	Suspected fox or dog	Female	Fresh (last 24 hours)	Visible bite marks on head and neck - necropsy stated either dog or fox
	169	BL_169	9/10/2024	14:50	Bibra Lake West (bushland to E of AW)	-32.092464 115.821439	N	Unknown	Unknown	Older (last 2-6 months)	Dried fox scat on top of carapace
	170	BL_170	11/10/2024	13:44	NW lake foreshore (to E of Playground)	-32.088092 115.822616	Y	Suspected fox	Female	Fresh (last 24 hours)	Visible bite marks on head and neck - necropsy stated either dog or fox
	171	BL_171	12/10/2024	16:25	Progress Drive (in NW lake shore)	-32.084476 115.823137	Y	Suspected fox	Female	Recent (last few days)	Visible bite marks on head and neck - fox scat on carcass
	172	BL_172	27/10/2024	8:52	Bibra Lake South (bushland at South Bank)	-32.095029 115.828161	N	Unknown	Unknown	Old (6-12 months)	Carapace slightly weathered and scutes still mainly intact
	173	BL_173	27/10/2024	9:19	Bibra Lake South (bushland at South Bank)	-32.098415 115.832518	N	Suspected fox	Unknown	Intermediate (last 1-2 months)	Fox trails and dried scat in vicinity
	174	BL_174	27/10/2024	9:40	Bibra Lake SE (bushland near skatepark)	-32.095906 115.825480	N	Unknown	Unknown	Very old (12+ months)	Weathered carapace with peeling scutes. Likely to have occurred pre-2024
	175	BL_175	27/10/2024	9:49	Bibra Lake SE (bushland near skatepark)	-32.095764 115.835752	N	Unknown	Unknown	Very old (12+ months)	Weathered carapace with peeling scutes. Likely to have occurred pre-2024
	176	BL_176	27/10/2024	11:37	Hope Road West	-32.084309 115.823159	N	Suspected raven	Female	Somewhat recent (last 1-4 weeks)	
	177	BL_177	14/11/2024	17:55	Bibra Lake West (bushland to E of AW)	-32.093799 115.821037	N	Suspected fox	Unknown	Older (last 2-6 months)	Gnaw marks on carapace. Close to suspected old den with animal remains.
	178	BL_178	19/11/2024	9:35	NW lake foreshore (to E of Playground)	-32.086350 115.823242	Y	Fox	Female	Fresh (last 24 hours)	Head bitten off
	179	BL_179	19/11/2024	13:31	NW lake foreshore (to E of Playground)	-32.086129 115.823249	Y	Suspected raven	Female	Fresh (last 24 hours)	
	180	BL_180	19/11/2024	14:36	NW lake foreshore (to E of Playground)	-32.085218 115.823161	Y	Fox	Female	Fresh (last 24 hours)	Head bitten off
	181	BL_181	20/11/2024	18:10	Bibra Lake NE (bushland WA Wildlife)	-32.086714 115.828718	Y	Fox	Female	Fresh (last 24 hours)	Head bitten off
	182	BL_182	26/11/2024	12:00	NW lake foreshore (to E of Playground)	-32.089231 115.821824	Y	Fox	Female	Fresh (last 24 hours)	Head crushed with bite mark
	183	BL_183	4/12/2024	16:16	NW lake foreshore (to E of Playground)	-32.086019 115.823281	Y	Unknown	Female	Fresh (last 24 hours)	Head and neck heavily damaged. Internal organs removed via leg cavity.
	184	BL_184	24/12/2024	9:10	Bibra Lake West (bushland to E of AW)	-32.096559 115.820453	Y	Fox	Female	Fresh (last 24 hours)	Head bitten off
	185	BL_185	24/12/2024	9:14	Bibra Lake West (bushland to E of AW)	-32.096606 115.820483	Y	Fox	Female	Fresh (last 24 hours)	Head bitten off
	186	BL_186	24/12/2024	9:37	Bibra Lake West (bushland to E of AW)	-32.094231 115.820897	Y	Unknown	Unknown	Older (last 2-6 months)	Gnaw marks on carapace
	187	BL_187	24/12/2024	9:44	Bibra Lake West (bushland to E of AW)	-32.093692 115.821262	Y	Unknown	Unknown	Older (last 2-6 months)	Carapace and plastron heavily gnawed on - approx.

	#	Photo ref:	Date	Time found	Location description	Co-ordinates	Delivered to WAW for ID	Cause of death	Gender	Age of carcass	Evidence of foxes
188	BL_188	27/12/2024	9:39	Bibra Lake West (bushland to E of AW)	-32.093770 115.820948	N	Unknown	Unknown	Unknown	Older (last 2-6 months)	Carspace and plastron heavily gnawed on - approx. 50% remaining
189	BL_189	27/12/2024	11:02	Bibra Lake North (bushland to W of WAW)	-32.085966 115.828185	N	Unknown	Unknown	Unknown	Very old (12+ months)	Old, bleached carcass - no scutes
190	BL_190	27/12/2024	11:12	Bibra Lake North (bushland to W of WAW)	-32.086135 115.827670	Y	Unknown	Unknown	Unknown	Older (last 2-6 months)	Carspace and plastron heavily gnawed on - approx. 30% remaining
191	BL_191	24/02/2025	10:24	Lake bed survey - WAW	-32.090770 115.824486	Y	Unknown	Unknown	Unknown	Old (6-12 months)	Carspace weathered and scutes partly intact - submerged under water
192	BL_192	24/02/2025	10:27	Lake bed survey - WAW	-32.090429 115.826425	Y	Unknown	Unknown	Unknown	Old (6-12 months)	Carspace weathered and scutes partly intact - submerged under water
193	BL_193	9/03/2025	10:06	Bibra Lake East (bushland to S of bird hide)	-32.094022 115.829367	Y	Unknown	Unknown	Unknown	Old (6-12 months)	Carspace and plastron heavily gnawed on - approx. 20% remaining
194	BL_194	9/03/2025	10:20	Bibra Lake East (bushland to S of bird hide)	-32.094098 115.829349	Y	Unknown	Unknown	Unknown	Old (6-12 months)	Carspace gnawed on - fox scat in vicinity
195	BL_195	9/03/2025	10:47	Bibra Lake East (bushland to S of bird hide)	-32.093944 115.829433	Y	Unknown	Unknown	Unknown	Old (6-12 months)	Carspace gnawed on - fox scat in vicinity
196	BL_196	11/03/2025	6:55	Bibra Lake East (bushland to S of bird hide)	-32.093906 115.830186	Y	Unknown	Unknown	Unknown	Older (last 2-6 months)	Carspace and plastron gnawed on. Multiple fox scat in vicinity.
197	BL_197	11/03/2025	9:46	Lake bed survey - WAW	-32.094200 115.823523	Y	Unknown	Unknown	Unknown	Old (6-12 months)	Carspace still intact but starting to crack slightly. Likely submerged under water for several months so difficult to determine possible time of death.
198	BL_198	11/03/2025	9:47	Lake bed survey - WAW	-32.094042 115.823532	Y	Unknown	Unknown	Unknown	Very old (12+ months)	Old, bleached, heavily fragmented partial carcass
199	BL_199	11/03/2025	9:59	Lake bed survey - WAW	-32.096992 115.821567	Y	Unknown	Unknown	Unknown	Somewhat recent (last 1-4 weeks)	Scutes still intact and not weathered - likely killed after lakebed dried from Feb-2025 onwards
200	BL_200	11/03/2025	10:05	Lake bed survey - WAW	-32.097181 115.822367	Y	Unknown	Unknown	Unknown	Very old (12+ months)	Bleached, cracked carcase with moderate weathering
201	BL_201	11/03/2025	10:06	Lake bed survey - WAW	-32.097812 115.822101	Y	Unknown	Unknown	Unknown	Very old (12+ months)	Bleached, cracked carspace with moderate weathering
202	BL_202	11/03/2025	10:38	Lake bed survey - WAW	-32.096944 115.825966	Y	Unknown	Unknown	Unknown	Recent (last few days)	Missing head and neck but mainly intact with skin, legs and tail - beginning to dry out
203	BL_203	11/03/2025	10:41	Lake bed survey - WAW	-32.096200 115.826142	Y	Unknown	Unknown	Unknown	Recent (last few days)	Missing head, neck, legs and tail but mainly intact with skin beginning to dry out
204	BL_204	11/03/2025	10:46	Lake bed survey - WAW	-32.096335 115.825599	Y	Unknown	Unknown	Unknown	Very old (12+ months)	Bleached, cracked carspace with moderate weathering
205	BL_205	11/03/2025	10:55	Lake bed survey - WAW	-32.093484 115.823904	Y	Unknown	Unknown	Unknown	Very old (12+ months)	Bleached, cracked carspace with moderate weathering
206	BL_206	12/03/2025	10:56	Lake bed survey - WAW	-32.094420 115.825360	Y	Unknown	Unknown	Unknown	Somewhat recent (last 1-4 weeks)	Scutes still intact and not weathered - likely killed after lakebed dried from Feb-2025 onwards
207	BL_207	12/03/2025	6:37	Bibra Lake bed South	-32.094615 115.820583	N	Unknown	Unknown	Unknown	Fresh (last 24 hours)	Observed scavenging birds at sunrise secondary predating turtle on lakebed from bird hide viewing platform - likely overnight fox kill.
208	BL_208	12/03/2025	6:50	Bibra Lake bed South	-32.097183 115.826534	N	Unknown	Unknown	Unknown	Fresh (last 24 hours)	Observed scavenging birds at sunrise secondary predating turtle on lakebed from bird hide viewing platform - likely overnight fox kill
209	BL_209	16/03/2025	10:05	Bibra Lake West (bushland to E of AW)	-32.096056 115.820478	N	Unknown	Unknown	Unknown	Intermediate (last 1-2 months)	Fox trails and dried scat in vicinity
210	BL_210	16/03/2025	10:32	Bibra Lake West (bushland to E of AW)	-32.092875 115.821508	N	Unknown	Unknown	Unknown	Older (last 2-6 months)	Carspace gnawed on, most of plastron missing. Multiple older pieces of fox scat in vicinity
211	BL_211	16/03/2025	11:47	Bibra Lake East (bushland to S of bird hide)	-32.094178 115.830300	N	Unknown	Unknown	Unknown	Older (last 2-6 months)	Plastron gnawed on. Multiple fox scat in vicinity. Plastron starting to crack and a couple of scutes beginning to peel - probably several months old.
212	BL_212	28/03/2025	6:30	Bibra Lake bed West	-32.094123 115.823645	N	Unknown	Unknown	Unknown	Immediate - death observed	Fox observed excavating and killing turtle by community photographer (S.George), then carrying the turtle across the lakebed to the eastern shore
213	BL_213	28/03/2025	10:45	Lake bed survey - WAW	-32.093361 115.823942	N	Unknown	Unknown	Unknown	Very old (12+ months)	Bleached carspace and plastron with moderate weathering. Likely from previous year.
214	BL_214	28/03/2025	10:47	Lake bed survey - WAW	-32.093159 115.823714	N	Unknown	Unknown	Unknown	Very old (12+ months)	Cracked and discoloured carspace, partially buried in dry mud.
215	BL_215	28/03/2025	10:53	Lake bed survey - WAW	-32.092357 115.823982	N	Unknown	Unknown	Unknown	Very old (12+ months)	Cracked and bleached carspace, likely from previous year.
216	BL_216	28/03/2025	10:54	Lake bed survey - WAW	-32.092165 115.823873	N	Unknown	Unknown	Unknown	Somewhat recent (last 1-4 weeks)	Recent death with gaw marks on plastron and skin/connective tissue around orifices
217	BL_217	28/03/2025	10:57	Lake bed survey - WAW	-32.091930 115.823791	N	Unknown	Unknown	Unknown	Somewhat recent (last 1-4 weeks)	Recent death with gaw marks on plastron. One leg remaining and skin/connective tissue around orifices
218	BL_218	28/03/2025	11:50	Lake bed survey - WAW	-32.094345 115.824180	N	Unknown	Unknown	Unknown	Recent (last few days)	Carcass still has fresh tissue attached - likely from past 24-72 hours.
219	BL_219	30/03/2025	11:49	Bibra Lake West (bushland to E of AW)	-32.093025 115.821594	N	Unknown	Unknown	Unknown	Intermediate (last 1-2 months)	Plastron heavily gnawed on. Multiple fox scat in vicinity. Carspace and scutes intact - likely several weeks old
220	BL_220	30/03/2025	12:00	Bibra Lake bed West	-32.092256 115.822426	N	Unknown	Unknown	Unknown	Recent (last few days)	Death in past 24-72 hours when this area was previously checked. On lakebed with fox excavations nearby, likely secondary orated by scavenging birds.
221	BL_221	30/03/2025	12:27	Bibra Lake East (bushland to S of bird hide)	-32.091523 115.827761	N	Unknown	Unknown	Unknown	Somewhat recent (last 1-4 weeks)	Carcass still has fresh tissue attached and crawling with ants and maggots. Severed head found nearby with most of skin intact and teeth marks.
222	BL_222	30/03/2025	13:48	Bibra Lake East (bushland to S of bird hide)	-32.092811 115.829108	N	Unknown	Unknown	Unknown	Old (6-12 months)	Carspace and plastron gnawed on - multiple older fox scat in vicinity
223	BL_223	1/04/2025	10:02	Lake bed survey - WAW	-32.089040 115.824787	N	Unknown	Unknown	Unknown	Very old (12+ months)	Cracked and bleached carspace, likely from previous year.
224	BL_224	1/04/2025	11:08	Lake bed survey - WAW	-32.094909 115.824066	N	Unknown	Unknown	Unknown	Somewhat recent (last 1-4 weeks)	Missing head, neck, legs and tail but dried soft tissue remaining. Heavily gnawed on.
225	BL_225	1/04/2025	11:32	Lake bed survey - WAW	-32.094298 115.825143	N	Unknown	Unknown	Unknown	Somewhat recent (last 1-4 weeks)	Carspace and plastron intact and skin around orifices. Head, neck, legs and tail missing.
226	BL_226	1/04/2025	11:47	Lake bed survey - WAW	-32.092971 115.824265	N	Unknown	Unknown	Unknown	Somewhat recent (last 1-4 weeks)	Missing head, neck, legs and tail but dried soft tissue remaining. Heavily gnawed on.
227	BL_227	1/04/2025	11:52	Lake bed survey - WAW	-32.091945 115.823933	N	Unknown	Unknown	Unknown	Very old (12+ months)	Cracked and discoloured carspace, partially buried in dry mud.
228	BL_228	5/04/2025	10:12	Bibra Lake West (bushland to E of AW)	-32.093744 115.821298	N	Unknown	Unknown	Unknown	Very old (12+ months)	Cracked and bleached carspace, likely from previous year.
229	BL_229	5/04/2025	10:24	Bibra Lake bed West	-32.092972 115.822242	N	Unknown	Unknown	Unknown	Recent (last few days)	Death in past 24-72 hours when this area was previously checked. On lakebed with teeth indentations on carspace and fox excavations nearby, likely secondary orated by scavenging birds.
230	BL_230	5/04/2025	11:32	Bibra Lake East (bushland to S of bird hide)	-32.090706 115.827947	N	Unknown	Unknown	Unknown	Old (6-12 months)	Carspace remaining, with some scutes - likely from sometime in 2024
231	BL_231	5/04/2025	11:33	Bibra Lake East (bushland to S of bird hide)	-32.090839 115.828006	N	Unknown	Unknown	Unknown	Older (last 2-6 months)	Carspace heavily gnawed on - only about 25% remaining. Scutes all intact, which indicates relatively recent death.
232	BL_232	5/04/2025	11:42	Bibra Lake East (bushland to S of bird hide)	-32.090917 115.828498	N	Unknown	Unknown	Unknown	Intermediate (last 1-2 months)	Carspace and plastron intact. Some scutes starting to peel. Fox scat directly next to remains.
233	BL_233	5/04/2025	11:45	Bibra Lake East (bushland to S of bird hide)	-32.091136 115.828272	N	Unknown	Unknown	Unknown	Older (last 2-6 months)	Carspace heavily gnawed on - only about 60% remaining with dried fox scat on top. Scutes all intact.
234	BL_234	5/04/2025	12:07	Bibra Lake East (bushland to S of bird hide)	-32.091386 115.828169	N	Unknown	Unknown	Unknown	Old (6-12 months)	Carspace and plastron half-chewed away. Starting to crack and scutes peel. Likely from previous year.
235	BL_235	5/04/2025	12:09	Bibra Lake East (bushland to S of bird hide)	-32.091442 115.828308	N	Unknown	Unknown	Unknown	Old (6-12 months)	Carspace and plastron half-chewed away. Starting to crack and scutes peel. Likely from previous year.
236	BL_236	8/04/2025	12:59	Bibra Lake bed West	-32.088620 115.823605	Y	Suspected fox	Female	Female	Fresh (last 24 hours)	Very fresh with part head removed - body still moving/showing reflex action. Near to several excavations in lakebed with fox tracks. Fox seen nearby by community member at 06:00.
237	BL_237	13/04/2025	16:17	Bibra Lake bed West	-32.092778 115.822381	N	Suspected fox	Unknown	Unknown	Recent (last few days)	Death in past 5 day when this area was previously checked. On lakebed with gaw marks on plastron and a large number of fox trails in the mud around this area. Several excavations observed nearby.
238	BL_238	16/04/2025	8:11	Bibra Lake bed West	-32.092526 115.822696	N	Suspected fox	Male	Male	Fresh (last 24 hours)	Observed on bank of muddy water channel, with multiple fox tracks nearby. Unable to retrieve remains due to soft mud appears to me male. Turtle had head bitten off but remainder of body intact - likely fox kill.
239	BL_239	18/04/2025	10:39	Bibra Lake bed West	-32.092880 115.823101	N	Unknown	Unknown	Unknown	Very old (12+ months)	Carspace intact but bleached and missing all scutes - likely submerged beneath water since time of death. Estimated around 1 year prior.
240	BL_240	18/04/2025	10:43	Bibra Lake bed West	-32.092575 115.822710	N	Unknown	Unknown	Unknown	Very old (12+ months)	Carspace intact but covered in damp sediment. Some scutes still remaining. Likely submerged beneath water since time of death. Estimated around 1 year prior.
241	BL_241	18/04/2025	10:56	Bibra Lake bed West	-32.093062 115.822861	N	Unknown	Unknown	Unknown	Very old (12+ months)	Carspace partially intact and discoloured and half-buried in damp lakebed sediment. Likely submerged beneath water since time of death. Estimated around 1 year prior.
242	BL_242	18/04/2025	10:57	Bibra Lake bed West	-32.093257 115.823966	N	Unknown	Unknown	Unknown	Old (6-12 months)	Carspace and plastron intact and most scutes will present. Partially buried in lakebed sediment. Estimated less than 1 year old, but difficult to determine to due damp mud/water submerison.
243	BL_243	18/04/2025	11:14	Bibra Lake bed West	-32.093455 115.823754	Y	Suspected fox	Female	Female	Immediate - death observed	Turtle found walking weakly with head wound. Taken to WAW, who confirmed crushed skull via bite - turtle passed away within several hours of admission.
244	BL_244	20/04/2025	12:52	Bibra Lake West (bushland to E of AW)	-32.092692 115.821306	N	Unknown	Unknown	Unknown	Old (6-12 months)	Carspace intact with scutes peeling. Top of plastron shows evidence of gaw marks. Likely remaining from sometime in 2024.
245	BL_245	20/04/2025	14:44	Bibra Lake West (bushland to S of bird hide)	-32.093553 115.830181	N	Unknown	Unknown	Unknown	Old (6-12 months)	Small-sized adult turtle. Carcass about 80% intact with peeling scutes. Found in exposed, sunny location - remains likely at least 6 months old.
246	BL_246	20/04/2025	14:48	Bibra Lake East (bushland to S of bird hide)	-32.093689 115.829936	N	Unknown	Unknown	Unknown	Older (last 2-6 months)	Carspace and plastron gnawed on - only about 70% remaining with scutes all intact.
247	BL_247	16/05/2025	8:02	Bibra Lake West (next to North Lake Road)	-32.099806 115.819697	N	Unknown	Unknown	Unknown	Older (last 2-6 months)	Carspace gnawed on - only about 80% remaining with scutes all intact.
248	BL_248	24/05/2025	11:15	Bibra Lake East (next to bird hide)	-32.090717 115.820778	N	Unknown	Unknown	Unknown	Very old (12+ months)	Bleached and partial carcase, stained on underside - likely submerged in water and possibly dug up by fox when exploring lakebed. Multiple diggups and footprints nearby.
249	BL_249	3/07/2025	15:00	Bibra Lake West (next to North Lake Road)	-32.102644 115.824364	N	Vehicle strike	Male	Male	Fresh (last 24 hours)	Small-sized adult male turtle with heavily crushed carcase and missing body parts found on North Lake Road on day when turtles were observed undertaking wetland migrations, triggered by low pressure system/rain.
250	BL_250	8/09/2025	13:15	Bibra Lake East (next to Bibra Drive)	-32.102644 115.824364	N	Vehicle strike	Female	Female	Fresh (last 24 hours)	Mature adult female turtle with crushed carspace and plastron found being predated by crows at the side of Bibra Drive. Crows had been repositioned and evidence of eat-carve (all smashed).
251	BL_251	13/09/2025	11:39	Bibra Lake West (lawn area to E of Ice Arena)	-32.099699 115.822196	Y	Raven	Male	Male	Immediate - death observed	Taken to WAW alive, but died from injuries a few hours later.
252	BL_252	18/09/2025	10:33	Bibra Lake East (bushland to E of N.Kulicick)	-32.087625 115.828356	N	Unknown	Unknown	Unknown	Old (6-12 months)	Carspace intact and most of plastron - scutes starting to peel.
253	BL_253	19/09/2025	18:07	Bibra Lake North (bushland to S of Hope Rd)	-32.083760 115.824389	N	Unknown	Unknown	Unknown	Older (last 2-6 months)	Carspace and plastron gnawed on - only about 70% remaining with scutes all intact.
254	BL_254	26/09/2025	14:25	Bibra Lake North (Hope Rd)	-32.083434 115.825197	N	Vehicle strike	Male	Male	Fresh (last 24 hours)	Adult male turtle with heavily crushed carspace.
255	BL_255	27/09/2025	14:51	Bibra Lake East (bushland to NW of Bond Swamp)	-32.089694 115.831664	N	Unknown	Unknown	Unknown	Old (6-12 months)	Only carcase remaining, with most scutes intact - likely from previous nesting season.
256	BL_256	4/10/2025	17:15	Bibra Lake NW foreshore (to E of Playground)	-32.088919 115.823047	Y	Unknown	Female	Female	Fresh (last 24 hours)	Intact turtle with no signs of external trauma - found to be clinically brain-dead upon arrival at WAW Wildlife hospital. Harvested 10 eggs from the cadaver for reburial at Bibra Lake.
257	BL_257	13/10/2025	17:10	Bibra Lake West (side of road opposite Adventure World)	-32.096996 115.819191	Y	Vehicle strike	Female	Female	Fresh (last 24 hours)	Front section of carcase heavily crushed and injures to head and neck. Seen to be carrying eggs - admitted to WA Wildlife hospital for scanning.
258	BL_258	19/10/2025	7:16	W lake foreshore (to E of Playground)	-32.092651 115.821031	Y	Suspected fox	Female	Female	Fresh (last 24 hours)	Top of head chewed off - hallmark of fox predation
259	BL_259	17/10/2025	21:26	Progress Drive (Adventure Road)	-32.097178 115.820052	N	Vehicle strike	Female	Female	Fresh (last 24 hours)	n/a
260	BL_260	18/10/2025	8:02	Bibra Lake East (bushland to S of Bird Hide)	-32.090414 115.829682	Y	Suspected fox	Female	Female	Fresh (last 24 hours)	Top of head chewed off - hallmark of fox predation. Found within 20 metres of active fox den (Confirmed with camera trap - 7 video and 3 stilling images)
261	BL_261	19/10/2025	10:33	Bibra Lake East (bushland to S of Bird Hide)	-32.090599 115.829612	Y	Suspected fox	Female	Female	Fresh (last 24 hours)	Top of head chewed off - hallmark of fox predation. Found within 10 metres of active fox den and multiple other turtle remains (see BL_260)
262	BL_262	19/10/2025	10:44	Bibra Lake East (bushland to S of Bird Hide)	-32.090605 115.829620	Y	Suspected fox	Unknown	Unknown	Somewhat recent (last 1-4 weeks)	Appendages and internal organs missing and visible gaw marks on plastron. Dried blood and some dried soft tissue remaining. Found within 10 metres of active fox den and multiple other turtle remains.
263	BL_263	19/10/2025	11:17	Bibra Lake East (bushland to S of Bird Hide)	-32.090619 115.829642	Y	Unknown	Unknown	Unknown	Very old (12+ months)	Plastron and carspace heavily gnawed on with only about 30% remaining. Remains starting to bleach and weather.
264	BL_264	24/10/2025	7:55	Bibra Lake East (bushland to S of Bird Hide)	-32.090628 115.829619	N	Suspected fox	Unknown	Unknown	Somewhat recent (last 1-4 weeks)	Plastron and carspace heavily gnawed - about 60% remaining. Internal organs missing but some dried skin remaining around near legs and tail. Found within 20 metres of active fox den and multiple other turtle remains.
265	BL_265	24/10/2025	12:34	Bibra Lake East (bushland to S of Bird Hide)	-32.087044 115.827738	Y	Raven	Female	Female	Immediate - death observed	Found being predated by multiple ravens. Still alive and was admitted to WA Wildlife hospital - diagnosis of broken jaw and turtle was euthanised the same day.
266	BL_266	25/10/2025	11:57	Bibra Lake East (bushland to S of Bird Hide)	-32.090803 115.830036	N	Suspected fox	Unknown	Unknown	Somewhat recent (last 1-4 weeks)	Plastron and carspace heavily gnawed - about 40% remaining. Internal organs missing but some dried skin remaining around near legs and tail. Found within 20 metres of active fox den and multiple other turtle remains.
267	BL_267	25/10/2025	12:05	Bibra Lake East (bushland to S of Bird Hide)	-32.090748 115.829884	N	Suspected fox	Unknown	Unknown	Somewhat recent (last 1-4 weeks)	Plastron and carspace heavily gnawed - about 20% remaining. Internal organs missing but some dried skin remaining around near legs and tail. Found within 20 metres of active fox den and multiple other turtle remains.
268	BL_268	3/11/2025	9:53	Bibra Lake South-west (bushland to N of WaterCorp lot)	-32.100240 115.824781	N	Suspected fox	Unknown	Unknown	Intermediate (last 1-2 months)	Plastron heavily gnawed - almost all missing. Multiple fox scat in vicinity.
269	BL_269	6/11/2025	6:55	Bibra Lake South (top of lakebank)	-32.098885 115.831299	N	Suspected fox	Unknown	Unknown	Somewhat recent (last 1-	

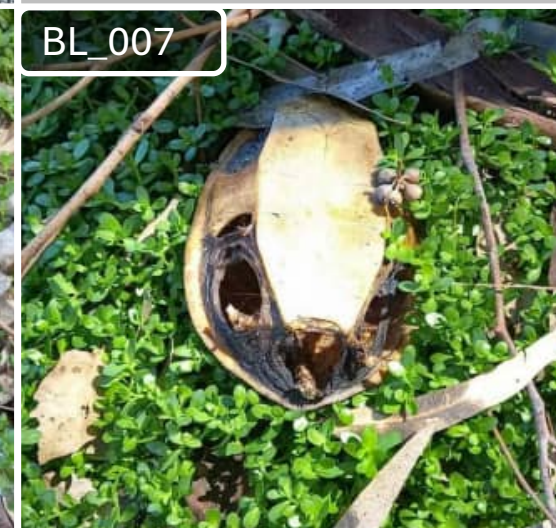
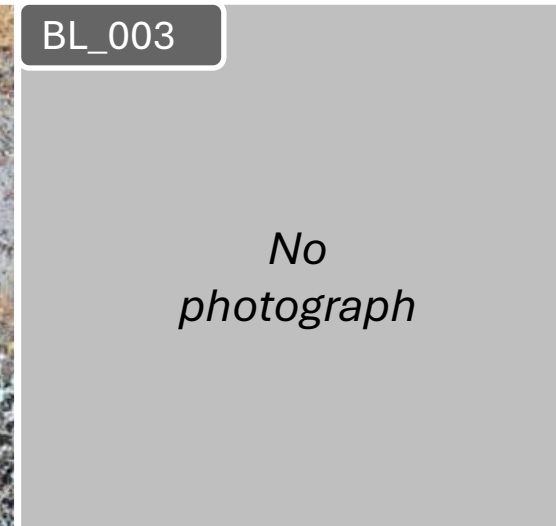







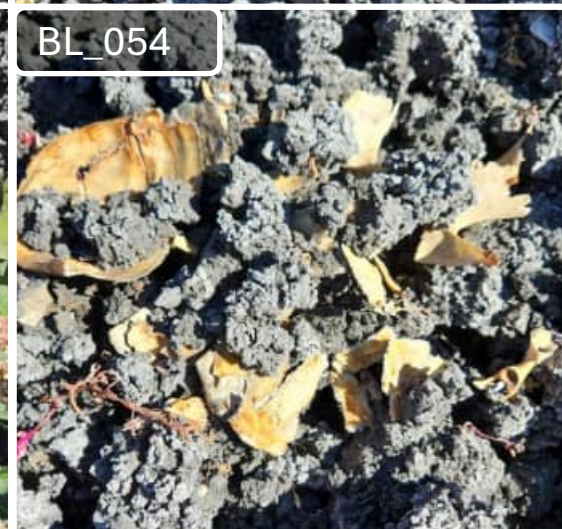

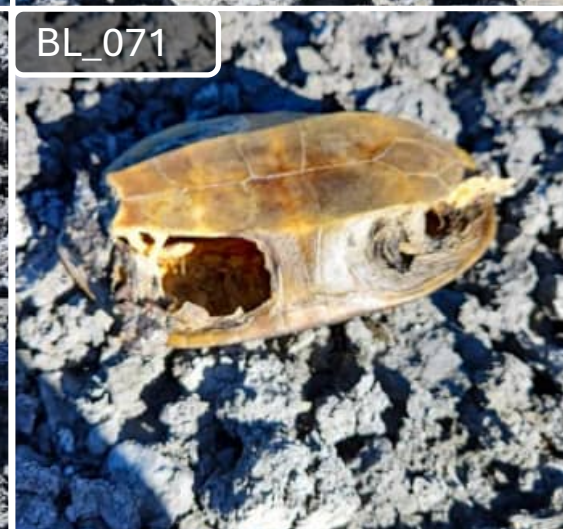
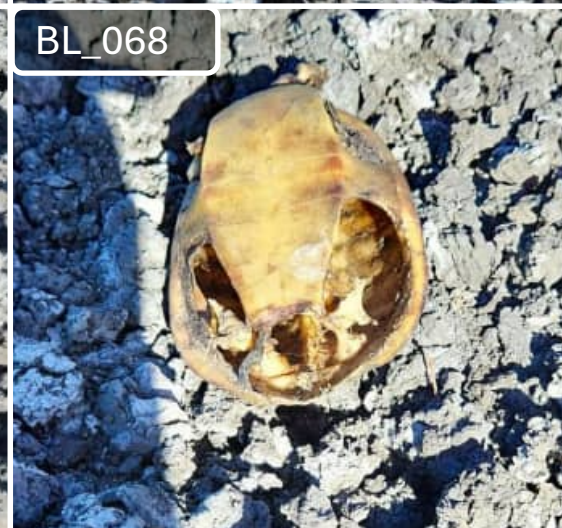



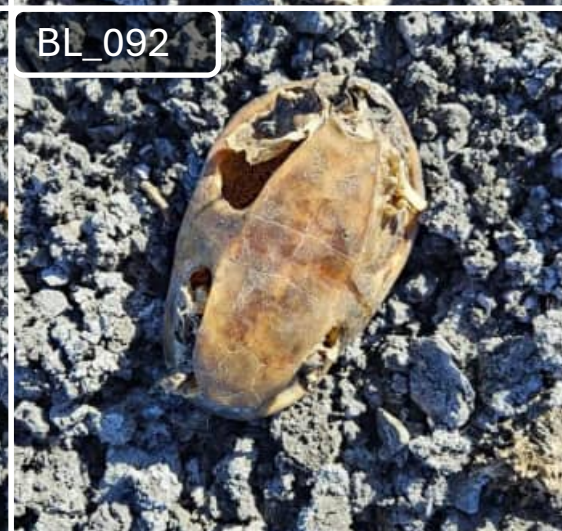
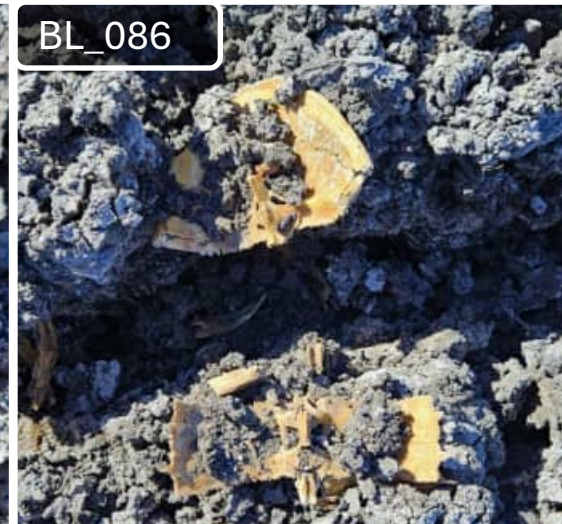

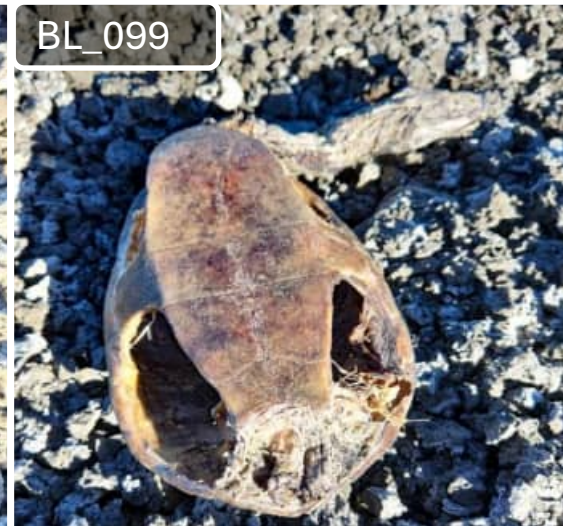

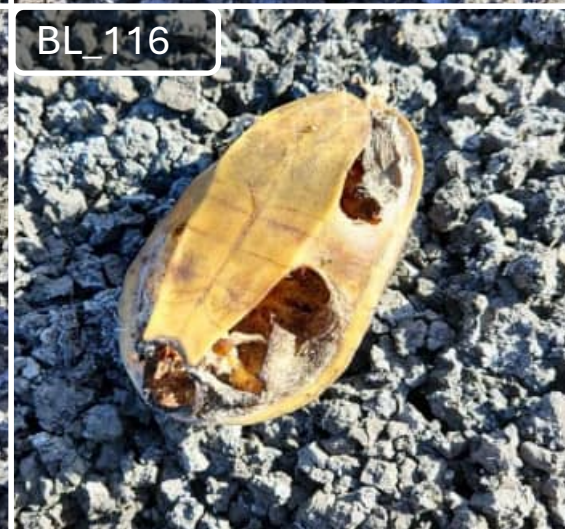

BL_121



BL_122



BL_123



BL_124



BL_125



BL_126



BL_127



BL_128



BL_129



BL_130

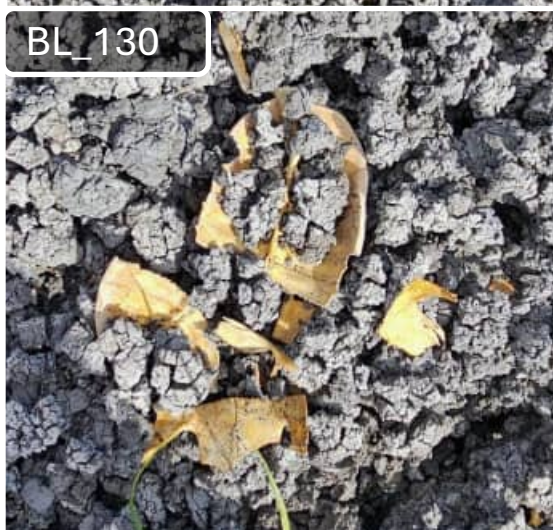

BL_131



BL_132



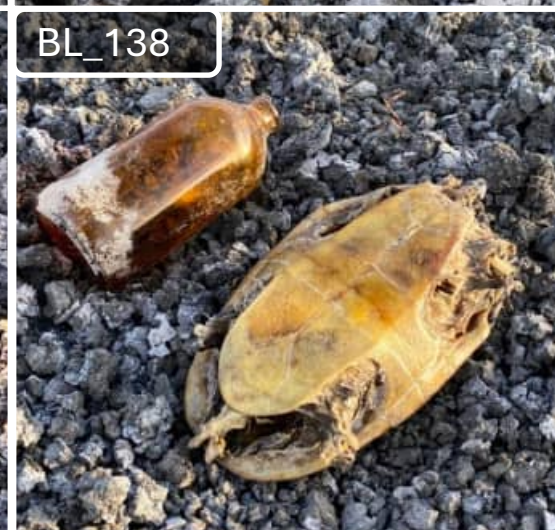
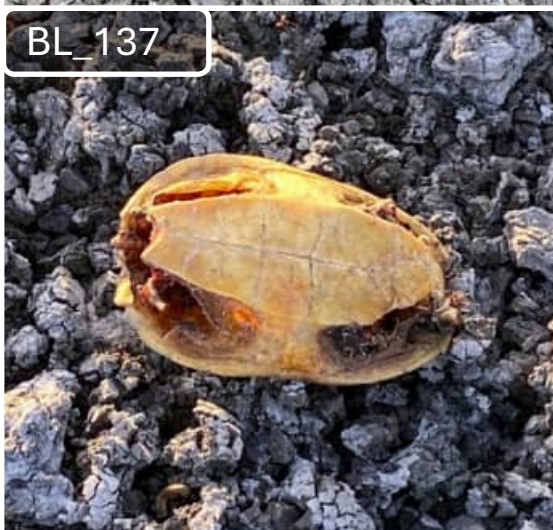



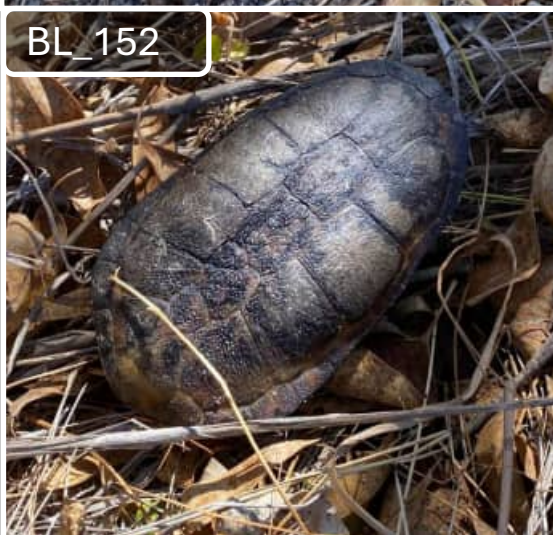
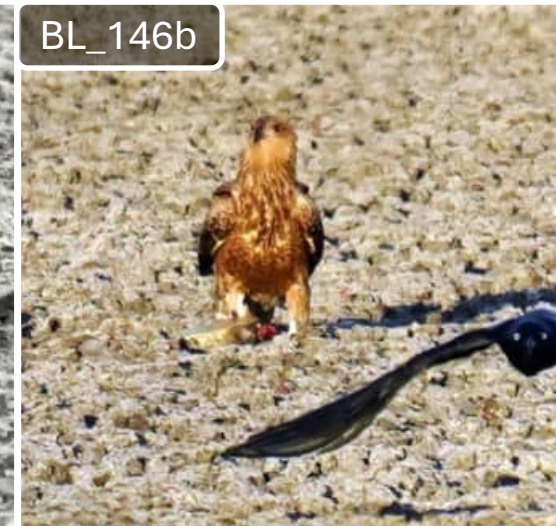

BL_153

No
photograph
(recorded by
SOSNT team)

BL_154

No
photograph
(recorded by
SOSNT team)

BL_155

No
photograph
(recorded by
SOSNT team)

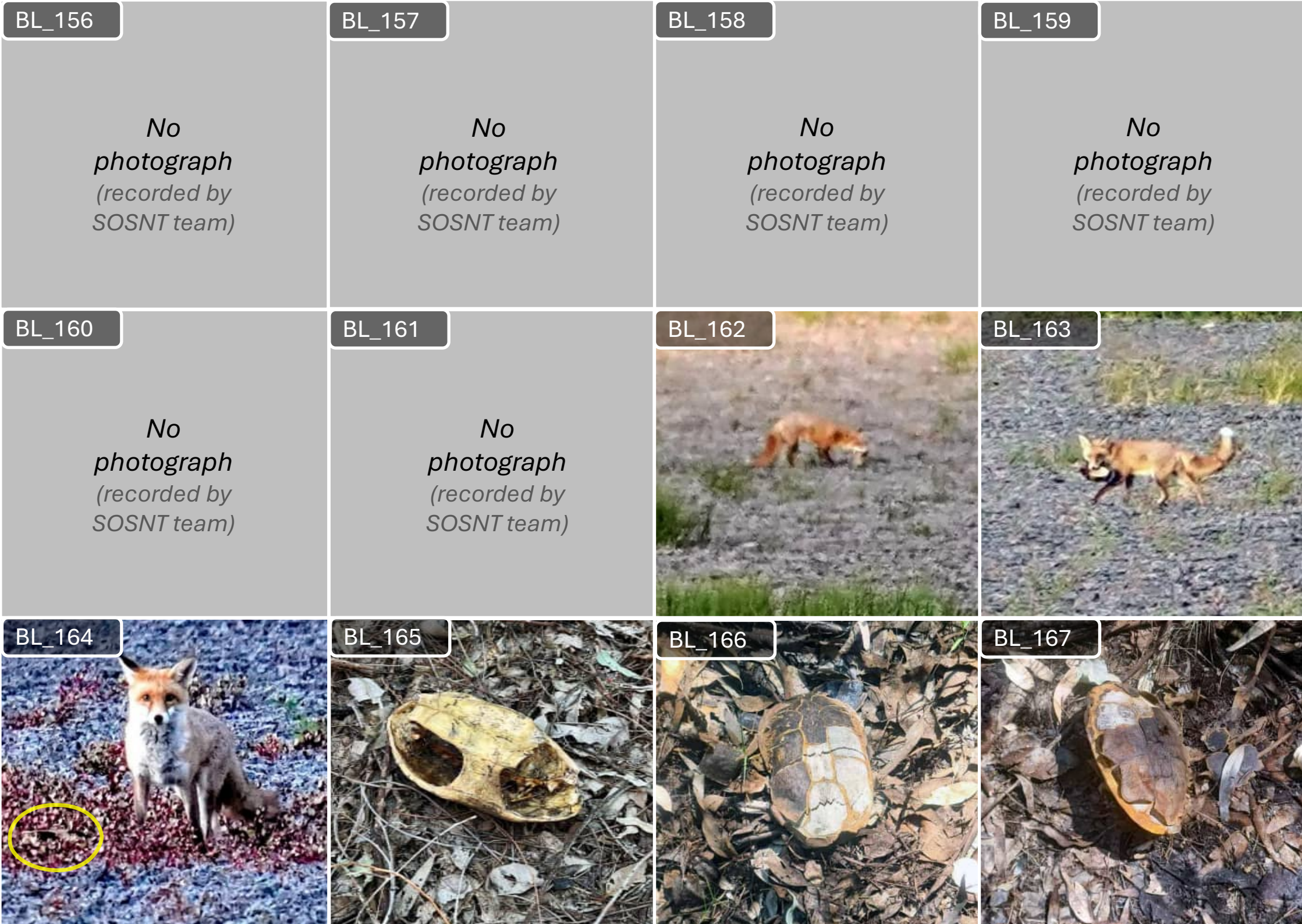











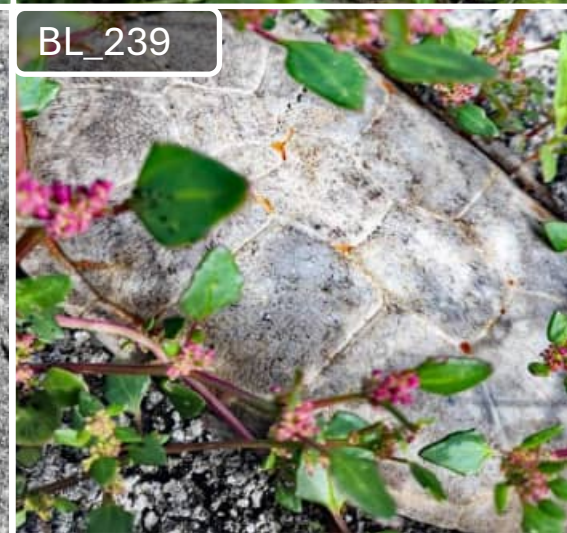



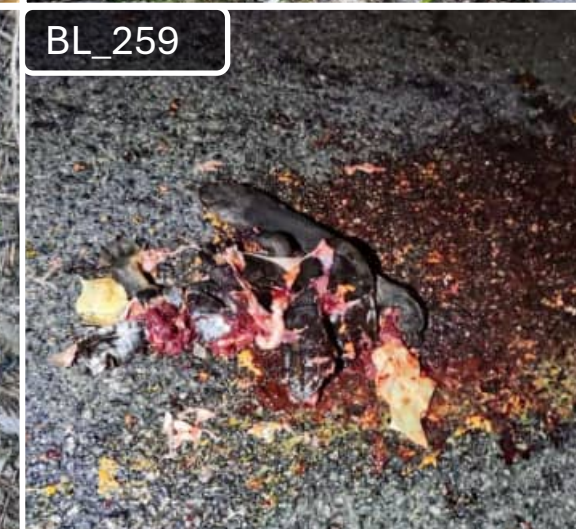
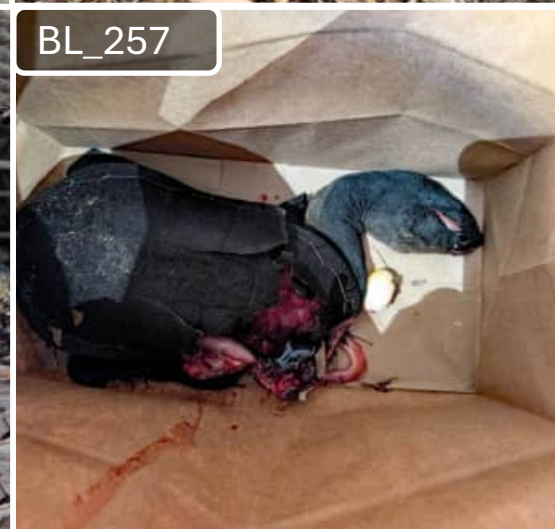

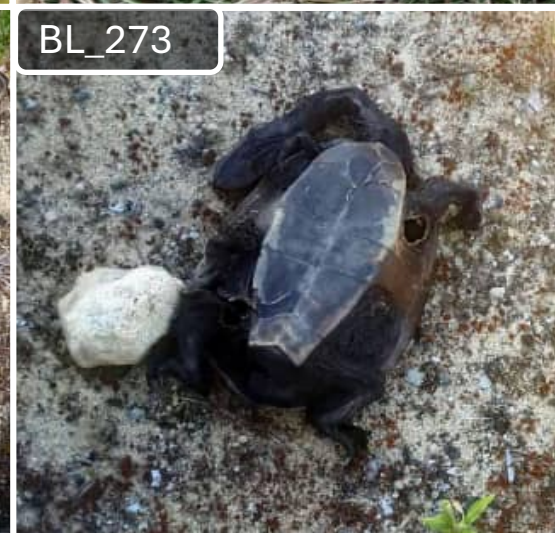
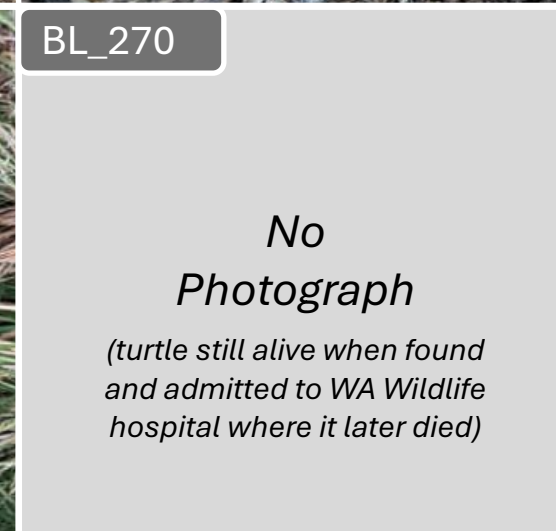

2024: YANGETUP & LITTLE RUSH LAKES - TURTLE DEATH REGISTER

#	Photo ref.	Date	Time found	Location description	Co-ordinates	Delivered to WAW for ID	Cause of death	Gender	Age of carcass	Evidence of foxes
1	YL_001	28/09/2024	17:45	Osprey Drive to north of Yangtup Lake	-32.113183 115.827729	Y	Vehicle strike	F	Immediate - death upon transport to WAW	n/a
2	YL_002	2/10/2024	15:15	Little Rush Lake - SW corner	-32.111335 115.824352	N	Unknown	Unknown	Very old (12+ months)	
3	YL_003	3/10/2024	17:15	Yangtup Lake - NW corner	-32.115965 115.825164	N	Unknown	Unknown	Very old (12+ months)	
4	YL_004	5/10/2024	9:30	Tamara Drive verge to E of Yangtup Lake	-32.120070 115.830641	N	Vehicle strike	F	Recent (last few days)	
5	YL_005	6/10/2024	15:39	Yangtup Lake - NW corner	-32.122447 115.828504	N	Unknown	Unknown	Old (6-12 months)	
6	YL_006	12/10/2024	15:41	Yangtup Lake - W side	-32.121149 115.826411	Y	Fox	F	Recent (last few days)	Head + 2 limbs bitten off
7	YL_007	13/10/2024	17:48	Beelair Drive - S side of Yangtup Lake	-32.125023 115.833639	N	Vehicle strike	Unknown	Fresh (last 24 hours)	
8	YL_008	13/10/2024	17:48	Beelair Drive - S side of Yangtup Lake	-32.125179 115.833729	N	Vehicle strike	Unknown	Fresh (last 24 hours)	
9	YL_009	15/10/2024	18:03	Yangtup Lake - SE corner	-32.122573 115.835777	N	Unknown	Unknown	Recent (last few days)	
10	YL_010	15/10/2024	18:20	Yangtup Lake - SE corner	-32.123279 115.835235	N	Unknown	Unknown	Somewhat recent (last 1-4 weeks)	
11	YL_011	20/10/2024	17:08	Yangtup Lake - W side	-32.120160 115.825012	N	Unknown	Unknown	Old (6-12 months)	
12	YL_012	24/10/2024	18:23	Yangtup Lake - W side	-32.120819 115.826413	N	Unknown	Unknown	Very old (12+ months)	
13	YL_013	24/10/2024	16:23	Yangtup Lake - W side	-32.120790 115.826405	N	Unknown	Unknown	Very old (12+ months)	
14	YL_014	24/10/2024	16:24	Yangtup Lake - W side	-32.120704 115.826396	N	Unknown	Unknown	Very old (12+ months)	
15	YL_015	24/10/2024	16:52	Yangtup Lake - SW corner	-32.123070 115.829769	N	Unknown	Unknown	Very old (12+ months)	
16	YL_016	24/10/2024	17:42	Yangtup Lake - SE corner	-32.123126 115.834709	N	Unknown	Unknown	Very old (12+ months)	
17	YL_017	24/10/2024	17:46	Yangtup Lake - SE corner	-32.123149 115.835053	N	Unknown	Unknown	Very old (12+ months)	
18	YL_018	26/10/2024	13:44	Little Rush Lake - SW corner	-32.111375 115.824242	N	Unknown	Unknown	Very old (12+ months)	
19	YL_019	26/10/2024	14:39	Little Rush Lake - SW corner	-32.111374 115.824341	N	Unknown	Unknown	Very old (12+ months)	
20	YL_020	26/10/2024	14:41	Little Rush Lake - SW corner	-32.111386 115.824429	N	Unknown	Unknown	Very old (12+ months)	
21	YL_021	26/10/2024	14:42	Little Rush Lake - SW corner	-32.111480 115.824463	N	Unknown	Unknown	Very old (12+ months)	
22	YL_022	26/10/2024	14:44	Little Rush Lake - SW corner	-32.111440 115.824512	N	Unknown	Unknown	Very old (12+ months)	
23	YL_023	26/10/2024	14:46	Little Rush Lake - SW corner	-32.111429 115.824582	N	Unknown	Unknown	Very old (12+ months)	
24	YL_024	31/10/2024	16:14	Yangtup Lake - W side	-32.119570 115.825274	N	Unknown	Unknown	Somewhat recent (last 1-4 weeks)	
25	YL_025	31/10/2024	16:43	Yangtup Lake - W side	-32.118018 115.825109	N	Unknown	Unknown	Intermediate (last 1-2 months)	
26	YL_026	31/10/2024	16:47	Yangtup Lake - W side	-32.117953 115.825322	N	Unknown	Unknown	Old (6-12 months)	
27	YL_027	2/11/2024	9:45	Little Rush Lake - N side	-32.108851 115.824294	Y	Fox	F	Fresh (last 24 hours)	Head bitten off
28	YL_028	2/11/2024	14:27	Little Rush Lake - SW corner	-32.111189 115.824314	Y	Fox	F	Fresh (last 24 hours)	Head bitten off
29	YL_029	2/11/2024	15:01	Little Rush Lake - N side	-32.110490 115.824033	N	Unknown	Unknown	Fresh (last 24 hours)	
30	YL_030	2/11/2024	16:21	Little Rush Lake - N side	-32.108524 115.825882	Y	Fox	F	Fresh (last 24 hours)	Head bitten off
31	YL_031	2/11/2024	16:27	Little Rush Lake - N side	-32.108373 115.825842	N	Unknown	Unknown	Old (6-12 months)	
32	YL_032	2/11/2024	16:29	Little Rush Lake - N side	-32.108319 115.825840	Y	Fox	F	Fresh (last 24 hours)	Head bitten off
33	YL_033	2/11/2024	17:32	Little Rush Lake - SE corner	-32.111343 115.826639	Y	Fox	F	Fresh (last 24 hours)	Head bitten off
34	YL_034	8/11/2024	7:19	Little Rush Lake - SE corner	-32.111872 115.827113	Y	Fox	F	Somewhat recent (last 1-4 weeks)	Head bitten off
35	YL_035	8/11/2024	7:20	Little Rush Lake - SE corner	-32.111866 115.827086	Y	Unknown	F	Somewhat recent (last 1-4 weeks)	
36	YL_036	8/11/2024	7:25	Little Rush Lake - SE corner	-32.111594 115.826952	Y	Fox	F	Recent (last few days)	Head bitten off
37	YL_037	8/11/2024	7:26	Little Rush Lake - SE corner	-32.111538 115.826780	Y	Fox	F	Recent (last few days)	Head bitten off
38	YL_038	8/11/2024	15:23	Little Rush Lake - S side	-32.111993 115.826074	Y	Unknown	Unknown	Very old (12+ months)	
39	YL_039	8/11/2024	15:29	Little Rush Lake - S side	-32.111942 115.826857	Y	Unknown	Unknown	Very old (12+ months)	Highly weathered and fragmented
40	YL_040	8/11/2024	15:43	Little Rush Lake - S side	-32.111697 115.826528	Y	Fox	Unknown	Recent (last few days)	Head bitten off, rotting flesh smell + flies, carcass heavily gnawed on
41	YL_041	8/11/2024	15:45	Little Rush Lake - S side	-32.111727 115.826497	Y	Fox	Unknown	Recent (last few days)	Head + legs bitten off
42	YL_042	8/11/2024	15:50	Little Rush Lake - S side	-32.111742 115.826404	Y	Unknown	Unknown	Very old (12+ months)	Highly weathered and fragmented
43	YL_043	8/11/2024	16:42	Little Rush Lake - NE corner	-32.108467 115.826012	Y	Unknown	Unknown	Old (6-12 months)	
44	YL_044	9/11/2024	15:57	Little Rush Lake - NE corner	-32.109255 115.826839	Y	Unknown	Unknown	Old (6-12 months)	
45	YL_045	9/11/2024	18:07	Little Rush Lake - S side	-32.111749 115.826006	Y	Unknown	Unknown	Very old (12+ months)	Highly weathered and fragmented
46	YL_046	9/11/2024	18:09	Little Rush Lake - S side	-32.111622 115.826252	Y	Unknown	Unknown	Old (6-12 months)	
47	YL_047	9/11/2024	18:12	Little Rush Lake - S side	-32.111591 115.826468	Y	Fox	Unknown	Somewhat recent (last 1-4 weeks)	
48	YL_048	9/11/2024	18:34	Little Rush Lake - S side	-32.112716 115.826517	Y	Unknown	Unknown	Very old (12+ months)	Highly weathered and fragmented
49	YL_049	9/11/2024	18:38	Little Rush Lake - S side	-32.112107 115.826953	Y	Unknown	Unknown	Very old (12+ months)	Highly weathered and fragmented
50	YL_050	10/11/2024	16:38	Little Rush Lake - S side	-32.111730 115.826541	Y	Fox	F	Recent (last few days)	Head bitten off
51	YL_051	10/11/2024	17:12	Little Rush Lake - S side	-32.111736 115.826578	Y	Fox	Unknown	Somewhat recent (last 1-4 weeks)	Head bitten off, carcass heavily gnawed on
52	YL_052	10/11/2024	17:13	Little Rush Lake - S side	-32.111677 115.826444	Y	Fox	Unknown	Somewhat recent (last 1-4 weeks)	Head bitten off, carcass heavily gnawed on
53	YL_053	10/11/2024	17:14	Little Rush Lake - S side	-32.111682 115.826441	Y	Fox	Unknown	Somewhat recent (last 1-4 weeks)	Head bitten off, carcass heavily gnawed on
54	YL_054	10/11/2024	17:15	Little Rush Lake - S side	-32.111686 115.826450	Y	Fox	Unknown	Somewhat recent (last 1-4 weeks)	Head bitten off, carcass heavily gnawed on
55	YL_055	10/11/2024	17:16	Little Rush Lake - S side	-32.111691 115.826425	Y	Fox	Unknown	Somewhat recent (last 1-4 weeks)	Head bitten off, carcass heavily gnawed on
56	YL_056	10/11/2024	17:17	Little Rush Lake - S side	-32.111707 115.826425	Y	Fox	Unknown	Intermediate (last 1-2 months)	Plastron gnawed on
57	YL_057	10/11/2024	17:18	Little Rush Lake - S side	-32.111711 115.826426	Y	Fox	Unknown	Intermediate (last 1-2 months)	Plastron gnawed on
58	YL_058	10/11/2024	17:19	Little Rush Lake - S side	-32.111714 115.826411	Y	Unknown	Unknown	Very old (12+ months)	Highly weathered and fragmented
59	YL_059	10/11/2024	17:52	Little Rush Lake - S side	-32.111710 115.826442	Y	Unknown	Unknown	Very old (12+ months)	Highly weathered and fragmented
60	YL_060	10/11/2024	18:00	Little Rush Lake - S side	-32.111531 115.826652	Y	Unknown	Unknown	Very old (12+ months)	Highly weathered and fragmented
61	YL_061	10/11/2024	18:08	Little Rush Lake - S side	-32.111396 115.826924	Y	Fox	Unknown	Intermediate (last 1-2 months)	Plastron gnawed on
62	YL_062	10/11/2024	18:09	Little Rush Lake - S side	-32.111353 115.826975	Y	Unknown	Unknown	Very old (12+ months)	Highly weathered and fragmented
63	YL_063	10/11/2024	18:10	Little Rush Lake - S side	-32.111344 115.827042	Y	Unknown	Unknown	Very old (12+ months)	Partially intact carapace - quite old
64	YL_064	10/11/2024	18:11	Little Rush Lake - S side	-32.122108 115.828087	Y	Unknown	Unknown	Very old (12+ months)	Very old, bleached carcass - no scutes
65	YL_065	12/11/2024	17:20	Yangtup Lake - SW corner	-32.122108 115.828087	Y	Unknown	Unknown	Older (last 2-6 months)	Gnaw marks on carapace, scutes still intact
66	YL_066	13/11/2024	13:47	Yangtup Lake - SW corner	-32.122789 115.828914	Y	Unknown	Unknown	Older (last 2-6 months)	Gnaw marks on plastron, scutes mainly intact
67	YL_067	13/11/2024	15:55	Yangtup Lake - N side	-32.114172 115.827118	Y	Unknown	Unknown	Very old (12+ months)	Very old, bleached carcass - no scutes
68	YL_068	13/11/2024	16:04	Yangtup Lake - N side	-32.114493 115.826705	Y	Unknown	Unknown	Very old (12+ months)	Very old, bleached carcass - no scutes. Gnaw marks on carapace
69	YL_069	14/11/2024	17:02	Yangtup Lake - S side	-32.123816 115.832635	Y	Unknown	Unknown	Very old (12+ months)	Very old, bleached carcass - no scutes
70	YL_070	14/11/2024	17:04	Yangtup Lake - S side	-32.123972 115.832644	Y	Unknown	Unknown	Very old (12+ months)	Very old, bleached carcass - most scutes missing
71	YL_071	15/11/2024	9:17	Yangtup Lake - NE side	-32.114697 115.832660	Y	Fox	F	Fresh (last 24 hours)	Head bitten off. Turtle displaying post-mortem reflex movement in limbs
72	YL_072	15/11/2024	9:49	Yangtup Lake - NE side	-32.115416 115.833314	Y	Unknown	Unknown	Older (last 2-6 months)	Plastron gnawed on. Found partially submerged in water (difficult to age)
73	YL_073	15/11/2024	10:12	Yangtup Lake - NE side	-32.115833 115.834405	Y	Unknown	Unknown	Very old (12+ months)	Very old, bleached carcass - no scutes
74	YL_074	15/11/2024	10:14	Yangtup Lake - NE side	-32.116071 115.834204	Y	Unknown	Unknown	Very old (12+ months)	Very old, bleached carcass - no scutes
75	YL_075	15/11/2024	10:37	Yangtup Lake - E side	-32.117551 115.835437	Y	Unknown	Unknown	Older (last 2-6 months)	Carapace and scutes still intact
76	YL_076	15/11/2024	10:42	Yangtup Lake - E side	-32.117687 115.835428	Y	Unknown	Unknown	Older (last 2-6 months)	Very old, bleached carcass - most scutes missing
77	YL_077	15/11/2024	10:51	Yangtup Lake - NE side	-32.114803 115.832687	Y	Unknown	Unknown	Very old (12+ months)	Very old, bleached carcass - most scutes missing
78	YL_078	16/11/2024	17:10	Yangtup Lake - S side	-32.123917 115.832804	Y	Unknown	Unknown	Very old (12+ months)	Old carcass - scutes starting to weather and degrade
79	YL_079	16/11/2024	17:15	Yangtup Lake - N side	-32.113851 115.830761	Y	Unknown	Unknown	Intermediate (last 1-2 months)	Plastron gnawed and teeth marks on carapace
80	YL_080	16/11/2024	17:22	Yangtup Lake - S side	-32.123640 115.833456	Y	Unknown	Unknown	Very old (12+ months)	Old carcass - intact plastron, partial carapace with scutes missing
81	YL_081	16/11/2024	18:25	Yangtup Lake - S side	-32.122888 115.834565	Y	Unknown	Unknown	Carapace found at water's edge, difficult to age but likely <6months	
82	YL_082	17/11/2024	16:32	Yangtup Lake - S side	-32.120155 115.825608	Y	Unknown	Unknown	Old (6-12 months)	Only carapace remaining, with visible gnaw marks
83	YL_083	17/11/2024	17:22	Little Rush Lake - S side	-32.111852 115.827274	Y	Unknown	Unknown	Somewhat recent (last 1-4 weeks)	Head bitten off, carcass gnawed on
84	YL_084	17/11/2024	17:47	Little Rush Lake - N side	-32.108054 115.824944	Y	Unknown	Unknown	Intermediate (last 1-2 months)	Head bitten off, carcass gnawed on
85	YL_085	17/11/2024	17:54	Yangtup Lake - NW corner	-32.114909 115.826403	Y	Unknown	Unknown	Very old (12+ months)	Highly weathered and fragmented
86	YL_086	17/11/2024	18:03	Yangtup Lake - NW corner	-32.114909 115.826491	Y	Unknown	Unknown	Very old (12+ months)	Highly weathered and fragmented
87	YL_087	17/11/2024	18:13	Yangtup Lake - NW corner	-32.114780 115.826635	Y	Unknown	Unknown	Very old (12+ months)	Old, bleached carcass - no scutes
88	YL_088	17/11/2024	18:47	Yangtup Lake - N side	-32.113667 115.827847	Y	Unknown	Unknown	Very old (12+ months)	Highly weathered and fragmented
89	YL_089	17/11/2024	19:01	Yangtup Lake - N side	-32.113621 115.827343	Y	Unknown	Unknown	Very old (12+ months)	Old, bleached carcass - no scutes
90	YL_090	18/11/2024	17:44	Yangtup Lake - N side	-32.114230 115.826858	Y	Unknown	Unknown	Very old (12+ months)	Highly weathered and fragmented

#	Photo ref.	Date	Time found	Location description	Co-ordinates	Delivered to WAW for ID	Cause of death	Gender	Age of carcass	Evidence of foxes
91	YL_091	18/11/2024	18:10	Yangebup Lake - N side	-32.114161 115.826323	Y	Unknown	Unknown	Very old (12+ months)	Old, bleached carcass - no scutes
92	YL_092	19/11/2024	9:23	Yangebup Lake - N side	-32.114390 115.827170	Y	Unknown	Unknown	Older (last 2-6 months)	Carapace and scutes still intact
93	YL_093	19/11/2024	9:25	Yangebup Lake - N side	-32.114309 115.827243	Y	Unknown	Unknown	Very old (12+ months)	Bleached carcass - most scutes missing
94	YL_094	19/11/2024	10:22	Yangebup Lake - N side	-32.120221 115.825258	Y	Fox	F	Fresh (last 24 hours)	Head bitten off
95	YL_095	19/11/2024	16:15	Yangebup Lake - N side	-32.120024 115.824607	Y	Unknown	Unknown	Old (6-12 months)	Carapace and most scutes still intact
96	YL_096	20/11/2024	17:37	Yangebup Lake - N side	-32.114295 115.827024	Y	Unknown	Unknown	Very old (12+ months)	Old, bleached carcass - no scutes
97	YL_097	23/11/2024	15:35	Little Rush Lake - SW corner	-32.112093 115.823969	Y	Unknown	Unknown	Very old (12+ months)	Old, bleached carcass - no scutes
98	YL_098	23/11/2024	16:28	Yangebup Lake - N side	-32.114645 115.826780	Y	Unknown	Unknown	Very old (12+ months)	Old, bleached carcass - no scutes
99	YL_099	23/11/2024	17:23	Yangebup Lake - N side	-32.113737 115.826694	Y	Unknown	Unknown	Older (last 2-6 months)	Carapace and scutes still intact
100	YL_100	23/11/2024	17:38	Yangebup Lake - N side	-32.113981 115.826278	Y	Unknown	Unknown	Very old (12+ months)	Highly weathered and fragmented
101	YL_101	23/11/2024	17:51	Yangebup Lake - N side	-32.114220 115.826320	Y	Unknown	Unknown	Very old (12+ months)	Old, bleached carcass - no scutes
102	YL_102	23/11/2024	17:53	Yangebup Lake - N side	-32.114213 115.826277	Y	Unknown	Unknown	Very old (12+ months)	Old, bleached carcass - no scutes
103	YL_103	23/11/2024	17:55	Yangebup Lake - N side	-32.114234 115.826290	Y	Unknown	Unknown	Very old (12+ months)	Old, bleached carcass - no scutes
104	YL_104	23/11/2024	17:59	Yangebup Lake - N side	-32.114225 115.826095	Y	Unknown	Unknown	Very old (12+ months)	Highly weathered and fragmented
105	YL_105	23/11/2024	18:01	Yangebup Lake - N side	-32.114245 115.826056	Y	Unknown	Unknown	Very old (12+ months)	Old, bleached carcass - no scutes
106	YL_106	23/11/2024	18:03	Yangebup Lake - N side	-32.114259 115.826079	Y	Unknown	Unknown	Very old (12+ months)	Old, bleached carcass - no scutes
107	YL_107	23/11/2024	18:04	Yangebup Lake - N side	-32.114262 115.826065	Y	Unknown	Unknown	Very old (12+ months)	Old, bleached carcass - no scutes
108	YL_108	23/11/2024	18:05	Yangebup Lake - N side	-32.114268 115.826080	Y	Unknown	Unknown	Very old (12+ months)	Highly weathered and fragmented
109	YL_109	23/11/2024	18:06	Yangebup Lake - N side	-32.114259 115.826115	Y	Unknown	Unknown	Very old (12+ months)	Highly weathered and fragmented
110	YL_110	23/11/2024	18:07	Yangebup Lake - N side	-32.114253 115.826131	Y	Unknown	Unknown	Very old (12+ months)	Highly weathered and fragmented
111	YL_111	23/11/2024	18:19	Yangebup Lake - N side	-32.114503 115.826285	Y	Unknown	Unknown	Very old (12+ months)	Old, bleached carcass - no scutes
112	YL_112	23/11/2024	18:21	Yangebup Lake - N side	-32.114515 115.826308	Y	Unknown	Unknown	Very old (12+ months)	Old, bleached carcass - no scutes
113	YL_113	23/11/2024	18:24	Yangebup Lake - N side	-32.114563 115.826365	Y	Unknown	Unknown	Very old (12+ months)	Highly weathered and fragmented
114	YL_114	23/11/2024	18:25	Yangebup Lake - N side	-32.114550 115.826403	Y	Unknown	Unknown	Very old (12+ months)	Highly weathered and fragmented
115	YL_115	23/11/2024	18:36	Yangebup Lake - N side	-32.114358 115.826532	Y	Unknown	Unknown	Very old (12+ months)	Old, bleached carcass - no scutes
116	YL_116	23/11/2024	18:39	Yangebup Lake - N side	-32.114283 115.826591	Y	Unknown	Unknown	Very old (12+ months)	Highly weathered and fragmented
117	YL_117	23/11/2024	18:58	Yangebup Lake - N side	-32.114462 115.826970	Y	Unknown	Unknown	Very old (12+ months)	Highly weathered and fragmented
118	YL_118	23/11/2024	18:58	Yangebup Lake - N side	-32.114493 115.826950	Y	Unknown	Unknown	Very old (12+ months)	Old, bleached carcass - no scutes
119	YL_119	23/11/2024	19:04	Yangebup Lake - N side	-32.114603 115.826759	Y	Unknown	Unknown	Very old (12+ months)	Highly weathered and fragmented
120	YL_120	28/11/2024	18:19	Yangebup Lake - E side	-32.116312 115.838377	Y	Vehicle strike	F	Fresh (last 24 hours)	350m from 'YL' penhubs lived in drainage channel alongside NL Rd
121	YL_121	30/11/2024	16:08	Little Rush Lake - S side	-32.112023 115.825825	Y	Unknown	F	Somewhat recent (last 1-4 weeks)	Head bitten off, carcass gnawed on
122	YL_122	30/11/2024	16:22	Little Rush Lake - S side	-32.112005 115.825639	Y	Unknown	Unknown	Very old (12+ months)	Old, bleached carcass - no scutes
123	YL_123	30/11/2024	16:47	Little Rush Lake - S side	-32.112181 115.826402	Y	Unknown	Unknown	Very old (12+ months)	Highly weathered and fragmented
124	YL_124	30/11/2024	17:10	Little Rush Lake - S side	-32.112047 115.826430	Y	Unknown	Unknown	Very old (12+ months)	Highly weathered and fragmented
125	YL_125	30/11/2024	17:12	Yangebup Lake - N side	-32.113693 115.830299	Y	Unknown	Unknown	Very old (12+ months)	Bleached carcass - most scutes missing
126	YL_126	30/11/2024	17:20	Little Rush Lake - SE side	-32.111756 115.826742	Y	Unknown	Unknown	Old (6-12 months)	Only carapace remaining, with visible gnaw marks
127	YL_127	30/11/2024	18:08	Little Rush Lake - NE side	-32.109257 115.826634	Y	Unknown	Unknown	Very old (12+ months)	Old, bleached carcass - no scutes
128	YL_128	3/12/2024	18:03	Little Rush Lake - S side	-32.111703 115.826389	N	Unknown	Unknown	Old (6-12 months)	Carapace and most scutes still intact
129	YL_129	3/12/2024	18:08	Little Rush Lake - S side	-32.111693 115.826350	N	Unknown	Unknown	Very old (12+ months)	Highly weathered and fragmented
130	YL_130	3/12/2024	18:11	Little Rush Lake - S side	-32.111697 115.826339	N	Unknown	Unknown	Old (6-12 months)	Carapace, plastron and most scutes still intact
131	YL_131	3/12/2024	18:12	Little Rush Lake - S side	-32.111746 115.826370	N	Unknown	Unknown	Very old (12+ months)	Highly weathered and fragmented
132	YL_132	3/12/2024	18:14	Little Rush Lake - S side	-32.111780 115.826361	N	Unknown	Unknown	Very old (12+ months)	Highly weathered and fragmented
133	YL_133	3/12/2024	18:15	Little Rush Lake - S side	-32.111796 115.826371	N	Unknown	Unknown	Very old (12+ months)	Highly weathered and fragmented
134	YL_134	3/12/2024	18:16	Little Rush Lake - S side	-32.111809 115.826367	N	Unknown	Unknown	Very old (12+ months)	Highly weathered and fragmented
135	YL_135	3/12/2024	18:17	Little Rush Lake - S side	-32.111815 115.826341	N	Unknown	Unknown	Very old (12+ months)	Highly weathered and fragmented
136	YL_136	3/12/2024	18:18	Little Rush Lake - S side	-32.111779 115.826316	N	Unknown	Unknown	Very old (12+ months)	Highly weathered and fragmented
137	YL_137	3/12/2024	17:30	Little Rush Lake - N side	-32.109120 115.824807	Y	Unknown	F	Somewhat recent (last 1-4 weeks)	Head bitten off, carcass gnawed on
138	YL_138	15/10/2024	14:24	Little Rush Lake - S side	-32.111663 115.825064	Y	Unknown	F	Somewhat recent (last 1-4 weeks)	Head bitten off, carcass gnawed on
139	YL_139	18/12/2024	19:15	Osprey Drive to north of Yangebup Lake	-32.113204 115.827491	Y	Vehicle strike	F	Fresh (last 24 hours)	n/a
140	YL_140	23/12/2024	18:58	Little Rush Lake - S side	-32.111348 115.825709	N	Unknown	Unknown	Very old (12+ months)	Highly weathered
141	YL_141	24/12/2024	18:10	Osprey Drive to north of Yangebup Lake	-32.113233 115.827128	Y	Vehicle strike	F	Fresh (last 24 hours)	n/a
142	YL_142	28/12/2024	14:03	Little Rush Lake - N side	-32.108836 115.825727	Y	Unknown	F	Somewhat recent (last 1-4 weeks)	Head bitten off, carcass gnawed on
143	YL_143	28/12/2024	17:42	Yangebup Lake - S side	-32.123553 115.833222	N	Unknown	Unknown	Very old (12+ months)	Two partial remains of carcasses - weathered and bleached
144	YL_144	28/12/2024	17:42	Yangebup Lake - S side	-32.123553 115.833222	N	Unknown	Unknown	Very old (12+ months)	As above
145	YL_145	2/01/2025	8:00	Osprey Drive to north of Yangebup Lake	-32.113192 115.826857	Y	Vehicle strike	M	Fresh (last 24 hours)	n/a
146	YL_146	2/01/2025	9:36	Little Rush Lake - S side	-32.111988 115.826351	N	Unknown	Unknown	Very old (12+ months)	Highly weathered and fragmented
147	YL_147	2/01/2025	10:10	Yangebup Lake - S side	-32.124715 115.833111	N	Unknown	Unknown	Very old (12+ months)	Highly weathered and fragmented
148	YL_148	2/01/2025	10:23	Yangebup Lake - S side	-32.123692 115.833143	Y	Unknown	Unknown	Older (last 2-6 months)	Carapace and plastron gnawed on. Scutes still intact
149	YL_149	24/01/2025	6:42	Osprey Drive to north of Yangebup Lake	-32.113225 115.827467	N	Vehicle strike	M	Fresh (last 24 hours)	n/a
150	YL_150	31/01/2025	17:01	Little Rush Lake - S side	-32.112323 115.826076	Y	Unknown	F	Somewhat recent (last 1-4 weeks)	Carcass heavily gnawed on
151	YL_151	31/01/2025	17:44	Little Rush Lake - S side	-32.112529 115.827791	Y	Unknown	Unknown	Older (last 2-6 months)	Only carapace remaining - all scutes still intact
152	YL_152	31/01/2025	17:56	Little Rush Lake - S side	-32.112306 115.828018	Y	Unknown	Unknown	Older (last 2-6 months)	Carapace, plastron and scutes intact
153	YL_153	31/01/2025	17:57	Little Rush Lake - S side	-32.112292 115.828014	Y	Unknown	Unknown	Older (last 2-6 months)	Carapace, plastron and scutes intact
154	YL_154	31/01/2025	17:58	Little Rush Lake - S side	-32.112302 115.828022	Y	Unknown	Unknown	Somewhat recent (last 1-4 weeks)	Carcass gnawed on, 1 leg and tail still intact with skin
155	YL_155	31/01/2025	18:02	Little Rush Lake - S side	-32.112153 115.828183	Y	Unknown	Unknown	Old (6-12 months)	Carcass gnawed on, scutes starting to peel
156	YL_156	31/01/2025	18:05	Little Rush Lake - S side	-32.112269 115.828305	Y	Unknown	Unknown	Old (6-12 months)	Carcass gnawed on, scutes starting to peel
157	YL_157	31/01/2025	18:06	Little Rush Lake - S side	-32.112272 115.828355	Y	Unknown	Unknown	Older (last 2-6 months)	Carapace, plastron and scutes intact. Some connective tissue remaining
158	YL_158	31/01/2025	18:12	Little Rush Lake - S side	-32.112342 115.828365	Y	Unknown	Unknown	Older (last 2-6 months)	Carcass gnawed on, skin present on rear leg cavities
159	YL_159	31/01/2025	18:15	Little Rush Lake - S side	-32.112328 115.828219	Y	Unknown	Unknown	Older (last 2-6 months)	Carapace, plastron and scutes intact. Some connective tissue remaining
160	YL_160	31/01/2025	18:17	Little Rush Lake - S side	-32.112365 115.828182	Y	Unknown	Unknown	Older (last 2-6 months)	Carcass gnawed on, scutes still intact
161	YL_161	31/01/2025	18:35	Little Rush Lake - S side	-32.112111 115.827814	Y	Unknown	Unknown	Older (last 2-6 months)	Carcass gnawed on, scutes still intact
162	YL_162	2/02/2025	10:18	Little Rush Lake - S side	-32.111853 115.825992	Y	Unknown	F	Intermediate (last 1-2 months)	Carapace, plastron, scutes, tail and connective tissue remaining
163	YL_163	2/02/2025	10:22	Little Rush Lake - S side	-32.111878 115.826156	N	Unknown	Unknown	Very old (12+ months)	Highly weathered and fragmented
164	YL_164	2/02/2025	10:23	Little Rush Lake - S side	-32.111854 115.826259	N	Unknown	Unknown	Very old (12+ months)	Highly weathered and fragmented
165	YL_165	2/02/2025	10:26	Little Rush Lake - S side	-32.111914 115.826306	N	Unknown	Unknown	Very old (12+ months)	Highly weathered and fragmented
166	YL_166	2/02/2025	10:45	Little Rush Lake - S side	-32.112669 115.827342	Y	Unknown	M	Somewhat recent (last 1-4 weeks)	Carcass gnawed on, 1 leg and tail still intact with skin
167	YL_167	2/02/2025	11:15	Little Rush Lake - S side	-32.112567 115.828022	Y	Unknown	F	Intermediate (last 1-2 months)	Carapace, plastron, scutes, tail and partial back legs remaining
168	YL_168	4/02/2025	17:40	Little Rush Lake - S side	-32.112331 115.827953	Y	Unknown	Unknown	Old (6-12 months)	Carcass gnawed on, scutes starting to peel
169	YL_169	9/02/2025	12:26	Osprey Drive to north of Yangebup Lake	-32.113225 115.827467	N	Vehicle strike	M	Recent (last few days)	Main body removed (by scavengers or human?). Outline of body visible on road surface and multiple small fragments of carapace/scutes and plastron around this spot - run over by multiple vehicles.
170	YL_170	14/02/2025	12:37	Little Rush Lake - S side	-32.112725 115.825700	Y	Unknown	Unknown	Old (6-12 months)	Plastron slightly gnawed on, scutes starting to peel
171	YL_171	17/02/2025	12:14	Little Rush Lake - S side	-32.109597 115.826628	Y	Unknown	Unknown	Somewhat recent (last 1-4 weeks)	Carcass heavily gnawed on with some skin remaining, has dead smell
172	YL_172	24/02/2025	9:24	Little Rush Lake - S side	-32.112025 115.829050	Y	Unknown	Unknown	Older (last 2-6 months)	Carapace, plastron and scutes intact
173	YL_173	24/02/2025	9:32	Little Rush Lake - S side	-32.112806 115.827239	Y	Unknown	F	Intermediate (last 1-2 months)	Carapace, plastron, tail and connective tissue remaining. Fox scat on top.
174	YL_174	28/02/2025	9:41	Little Rush Lake - S side	-32.112361 115.825867	N	Unknown	Unknown	Very old (12+ months)	Highly weathered and fragmented
175	YL_175	5/04/2025	14:43	Yangebup Lake - W side	-32.116175 115.825619	N	Unknown	Unknown	Somewhat recent (last 1-4 weeks)	Carcass and plastron still intact. Head, neck and legs missing. Dried skin around leg and head orifices with large ant orsecoence feeding on residues.
176	YL_176	6/04/2025	15:39	Yangebup Lake - W side	-32.116186 115.825458	N	Unknown	Unknown	Older (last 2-6 months)	Carapace heavily gnawed on - only about 40% remaining with dried fox scat close by. Scutes all intact.
177	YL_177	6/04/2025	16:17	Little Rush Lake - S side	-32.111858 115.826242	N	Unknown	Unknown	Old (6-12 months)	Carcass heavily gnawed on, scutes starting to peel
178	YL_178	9/04/2025	13:14	Yangebup Lake - S side	-32.123481 115.830344	N	Unknown	Unknown	Older (last 2-6 months)	Carapace gnawed on - only about 70% remaining with dried fox scat close by. Scutes all intact.
179	YL_179	9/04/2025	15:15	Yangebup Lake - W side	-32.122108 115.826978	N	Unknown	Unknown	Older (last 2-6 months)	Carapace and plastron about 50% gnawed on. Scutes intact. Old dead bird carcass found nearby.
180	YL_180	13/04/2025	12:02	Little Rush Lake - S side	-32.111384 115.826537	N	Unknown	Unknown	Very old (12+ months)	Weathered, cracked carapace with scutes starting to peel
181	YL_181	18/04/2025	8:53	Yangebup Lake - S side	-32.125189 115.830967	N	Unknown	Unknown	Older (last 2-6 months)	Carapace, plastron and scutes intact. Carapace has visible bite marks on edge & plastron partially gnawed.

#	Photo ref.	Date	Time found	Location description	Co-ordinates	Delivered to WAW for ID	Cause of death	Gender	Age of carcass	Evidence of foxes
182	YL_182	18/04/2025	9:27	Yangebup Lake - S side	-32.124452 115.831067	N	Unknown	Unknown	Very old (12+ months)	Highly weathered and fragmented
183	YL_183	18/04/2025	9:31	Yangebup Lake - S side	-32.124416 115.831274	N	Unknown	F	Intermediate (last 1-2 months)	Carapace and plastron intact - head and 2 legs removed and remaining legs, tail and skin/soft tissue dried. Remains swarming with ants - death probably occurred several weeks prior.
184	YL_184	23/04/2025	13:40	Yangebup Lake - S side	-32.114003 115.826467	N	Unknown	Unknown	Older (last 2-6 months)	Carcass gnawed on, scutes still intact
185	YL_185	28/05/2025	12:06	Yangebup Lake - E side	-32.116189 115.825317	N	Unknown	Unknown	Older (last 2-6 months)	Carcass gnawed on, scutes still intact
186	YL_186	1/06/2025	11:05	Yangebup Lake - N side	-32.114556 115.826211	N	Unknown	Unknown	Older (last 2-6 months)	Carcass gnawed on, scutes still intact
187	YL_187	7/07/2025	17:38	Yangebup Lake - N side	-32.113682 115.827318	N	Unknown	Unknown	Older (last 2-6 months)	Plastron gnawed on, scutes still intact. Neck remaining and partial head
188	YL_188	13/08/2025	15:51	Osprey Drive to south of Yangebup Lake	-32.113218 115.826932	N	Vehicle strike	M	Fresh (last 24 hours)	Part of large seasonal migration out of Yangebup Lake to Little Rush Lake
189	YL_189	13/08/2025	15:52	Osprey Drive to north of Yangebup Lake	-32.113229 115.826837	N	Vehicle strike	M	Fresh (last 24 hours)	Part of large seasonal migration out of Yangebup Lake to Little Rush Lake
190	YL_190	13/08/2025	16:32	Yangebup Lake - S side	-32.124749 115.834369	N	Raven	M	Fresh (last 24 hours)	Part of large seasonal migration out of Yangebup Lake to Kogolup Lake (intercepted by raven en-route)
191	YL_191	13/08/2025	16:40	Beelilar Drive to south of Yangebup Lake	-32.125303 115.832522	N	Vehicle strike	M	Fresh (last 24 hours)	Part of large seasonal migration out of Yangebup Lake to Kogolup Lake
192	YL_192	13/08/2025	16:42	Beelilar Drive to south of Yangebup Lake	-32.125317 115.832654	N	Vehicle strike	M	Fresh (last 24 hours)	Part of large seasonal migration out of Yangebup Lake to Kogolup Lake
193	YL_193	13/08/2025	16:45	Beelilar Drive to south of Yangebup Lake	-32.125468 115.832151	N	Vehicle strike	M	Fresh (last 24 hours)	Part of large seasonal migration out of Yangebup Lake to Kogolup Lake
194	YL_194	13/08/2025	16:45	Beelilar Drive to south of Yangebup Lake	-32.125361 115.832422	N	Vehicle strike	M	Fresh (last 24 hours)	Part of large seasonal migration out of Yangebup Lake to Kogolup Lake
195	YL_195	13/08/2025	16:45	Beelilar Drive to south of Yangebup Lake	-32.125421 115.832350	N	Vehicle strike	M	Fresh (last 24 hours)	Part of large seasonal migration out of Yangebup Lake to Kogolup Lake
196	YL_196	13/08/2025	16:45	Beelilar Drive to south of Yangebup Lake	-32.125416 115.832294	N	Vehicle strike	M	Fresh (last 24 hours)	Part of large seasonal migration out of Yangebup Lake to Kogolup Lake
197	YL_197	14/08/2025	12:39	Beelilar Drive to south of Yangebup Lake	-32.125338 115.832866	N	Vehicle strike	M	Fresh (last 24 hours)	Part of large seasonal migration out of Yangebup Lake to Kogolup Lake
198	YL_198	14/08/2025	16:31	Little Rush Lake - S side	-32.112115 115.826301	N	Suspected fox	M	Fresh (last 24 hours)	Bite marks on carapace & legs removed and partial neck. From previous day's seasonal migration.
199	YL_199	21/08/2025	18:38	Yangebup Lake - E side	-32.114368 115.825919	N	Unknown	Unknown	Older (last 2-6 months)	Plastron, carapace and scutes still intact. Neck and legs missing, no soft tissue.
200	YL_200	13/09/2025	12:05	Beelilar Drive to south of Yangebup Lake	-32.125452 115.832542	N	Vehicle strike	M	Fresh (last 24 hours)	Part of large seasonal migration between Yangebup Lake and Kogolup Lake
201	YL_201	13/09/2025	12:08	Beelilar Drive to south of Yangebup Lake	-32.125204 115.833505	N	Vehicle strike	M	Fresh (last 24 hours)	Part of large seasonal migration between Yangebup Lake and Kogolup Lake
202	YL_202	13/09/2025	12:34	Beelilar Drive to south of Yangebup Lake	-32.125205 115.833923	N	Vehicle strike	M	Recent (last few days)	Part of large seasonal migration between Yangebup Lake and Kogolup Lake
203	YL_203	13/09/2025	12:40	Osprey Drive to north of Yangebup Lake	-32.113280 115.826794	N	Vehicle strike	M	Recent (last few days)	Part of seasonal migration between Yangebup Lake and Little Rush Lake
204	YL_204	13/09/2025	14:42	Beelilar Drive to south of Yangebup Lake	-32.124942 115.833322	N	Vehicle strike	M	Recent (last few days)	Part of large seasonal migration between Yangebup Lake and Kogolup Lake
205	YL_205	20/09/2025	13:05	Yangebup Lake - S side	-32.124794 115.832422	N	Unknown	Unknown	Very old (12+ months)	Carcass and plastron only 60% intact - heavily gnawed on. Scutes missing and peeling.
206	YL_206	20/09/2025	13:25	Yangebup Lake - S side	-32.124625 115.833242	N	Unknown	M	Somewhat recent (last 1-4 weeks)	Turtle mainly but with holes around leg cavities and hollow inside - possible bird predation.
207	YL_207	25/09/2025	16:07	Beelilar Drive to south of Yangebup Lake	-32.124961 115.833956	N	Vehicle strike	Unknown	Fresh (last 24 hours)	Part of large seasonal migration between Yangebup Lake and Kogolup Lake
208	YL_208	4/10/2025	13:00	Beelilar Drive to south of Yangebup Lake	-32.125028 115.834392	N	Vehicle strike	Unknown	Fresh (last 24 hours)	Killed crossing road between Kogolup Lake and Yangebup Lake
209	YL_209	5/10/2025	15:55	Yangebup Lake - W side	-32.122635 115.825262	N	Unknown	Unknown	Very old (12+ months)	Only carapace remaining - starting to become bleached and cracked and half of scutes missing and peeling.
210	YL_210	10/10/2025	16:05	North Lake Road to east of Little Rush Lake	-32.110164 115.830795	N	Unknown	Unknown	Somewhat recent (last 1-4 weeks)	Turtle remains on side of road - compacted and dried out.
211	YL_211	12/10/2025	14:21	Little Rush Lake - S side	-32.112544 115.826919	N	Unknown	Unknown	Old (6-12 months)	Carapace and plastron mainly intact, scutes starting to peel
212	YL_212	20/10/2025	17:12	Yangebup Lake - E side	-32.114053 115.832606	N	Suspected fox	Unknown	Somewhat recent (last 1-4 weeks)	Plastron and carapace chewed on. No soft tissue or skin remaining.
213	YL_213	20/10/2025	17:46	Yangebup Lake - S side	-32.123100 115.834883	N	Suspected fox	Unknown	Somewhat recent (last 1-4 weeks)	Plastron and carapace heavily chewed on. Soft tissue around leg orifices and multiple ants feasting on remains
214	YL_214	20/10/2025	18:02	Yangebup Lake - S side	-32.124060 115.833423	N	Suspected fox	Unknown	Somewhat recent (last 1-4 weeks)	Plastron heavily chewed on - approx. 50% remaining. Rear legs are partially intact with some skin. Head and neck missing - appears to have been ripped off.
215	YL_215	28/10/2025	16:55	Yangebup Lake - S side	-32.116531 115.825317	N	Suspected fox	Unknown	Somewhat recent (last 1-4 weeks)	Carapace and plastron chewed on - dried tissue around rear leg orifices.
216	YL_216	28/10/2025	17:36	Yangebup Lake - W side	-32.123283 115.834817	N	Suspected fox	Unknown	Somewhat recent (last 1-4 weeks)	Carapace and plastron heavily chewed on - approx. 70% remaining. Small amount of dried skin remaining around rear leg orifices.
217	YL_217	30/10/2025	17:47	Yangebup Lake - S side	-32.123781 115.833225	N	Unknown	Unknown	Somewhat recent (last 1-4 weeks)	Plastron and carapace intact - some chew marks on edge of carapace.
218	YL_218	30/10/2025	17:52	Yangebup Lake - S side	-32.123647 115.833925	N	Unknown	Unknown	Somewhat recent (last 1-4 weeks)	Plastron and carapace heavily chewed on - approx. 70% remaining. Fox scat seen in vicinity.
219	YL_219	30/10/2025	17:58	Yangebup Lake - S side	-32.123528 115.834264	N	Unknown	Unknown	Somewhat recent (last 1-4 weeks)	Plastron and carapace intact and some dried skin around leg holes.
220	YL_220	31/10/2025	15:53	Yangebup Lake - S side	-32.123157 115.835519	N	Unknown	Unknown	Very old (12+ months)	Carapace and plastron bleached, cracked and weathered - no scutes remaining
221	YL_221	31/10/2025	16:07	Yangebup Lake - E side	-32.121786 115.835278	N	Unknown	Unknown	Old (6-12 months)	Carapace and plastron intact. Scutes peeling, remains next to dried fox scat and footprints in soft sand.
222	YL_222	2/11/2025	15:32	Yangebup Lake - E side	-32.120897 115.826506	N	Unknown	Unknown	Very old (12+ months)	Carapace and plastron bleached, cracked and weathered - no scutes remaining
223	YL_223	4/11/2025	11:29	Yangebup Lake - N side	-32.114375 115.826968	N	Unknown	Unknown	Very old (12+ months)	Carapace and plastron bleached, cracked and weathered - approx. 50% scutes remaining
224	YL_224	12/11/2025	17:32	Little Rush Lake - E side	-32.111192 115.828044	N	Unknown	Unknown	Old (6-12 months)	Plastron intact. Carapace mainly intact but with some chew marks - scutes peeling.
225	YL_225	22/11/2025	10:59	Yangebup Lake - E side	-32.121533 115.835657	N	Unknown	Unknown	Somewhat recent (last 1-4 weeks)	Plastron and carapace heavily chewed on - approx. 70% remaining. Fox scat immediately next to remains.
226	YL_226	22/11/2025	11:57	Yangebup Lake - E side	-32.114034 115.826685	N	Unknown	Unknown	Somewhat recent (last 1-4 weeks)	Plastron and carapace intact but missing neck, head and legs. Dried skin around tail, leg and neck orifices and smells heavily of decomposition.
227	YL_227	23/11/2025	16:49	Yangebup Lake - W side	-32.120800 115.825386	N	Unknown	Unknown	Somewhat recent (last 1-4 weeks)	Turtle intact with no missing appendages. Skin dried out and holes around leg openings - likely raven kill.
228	YL_228	25/11/2025	16:35	Yangebup Lake - S side	-32.124748 115.834194	N	Suspected raven	Unknown	Somewhat recent (last 1-4 weeks)	Found with intact plastron and carapace, with head and limbs dried out and holes at leg orifices - likely as a result of bird (raven) beak impact.
229	YL_229	21/12/2025	16:09	Yangebup Lake - S side	-32.123906 115.832986	N	Suspected raven	F	Somewhat recent (last 1-4 weeks)	Found with intact plastron and carapace, with head and limbs dried out and holes at leg orifices - likely as a result of bird (raven) beak impact.
230	YL_230	21/12/2025	17:11	Yangebup Lake - S side	-32.124850 115.833383	N	Unknown	Unknown	Older (last 2-6 months)	Carapace and plastron intact. Scutes mainly intact, but just beginning to weather.
231	YL_231	26/12/2025	17:28	Little Rush Lake - S side	-32.111700 115.825189	N	Suspected fox	F	Fresh (last 24 hours)	Likely overnight kill (late turtle nesting movement). Head and neck missing and top of plastron removed. Back legs still intact. No internal organs remaining - likely secondary-orelated by scavenging birds.
232	YL_232	28/12/2025	17:27	Yangebup Lake - SW side	-32.123336 115.828953	N	Suspected fox	F	Somewhat recent (last 1-4 weeks)	Head and neck missing, with other limbs present and dried out. Carapace and plastron intact. Strong smell of decomposition and swarming with ants.
233	YL_233	31/12/2025	17:57	Little Rush Lake - E side	-32.110367 115.827394	N	Suspected fox	F	Somewhat recent (last 1-4 weeks)	Head and neck missing, with other limbs present and dried out. Carapace and plastron intact. Smell of decomposition with a few ants present.

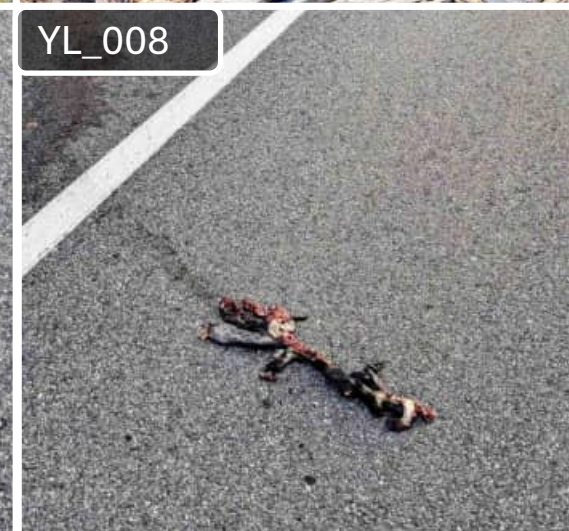



















YL_121



YL_122



YL_123



YL_124



YL_125



YL_126



YL_127



YL_128



YL_129



YL_130



YL_131



YL_132



